

PROPOSED FRONT ELEVATION (1:100)

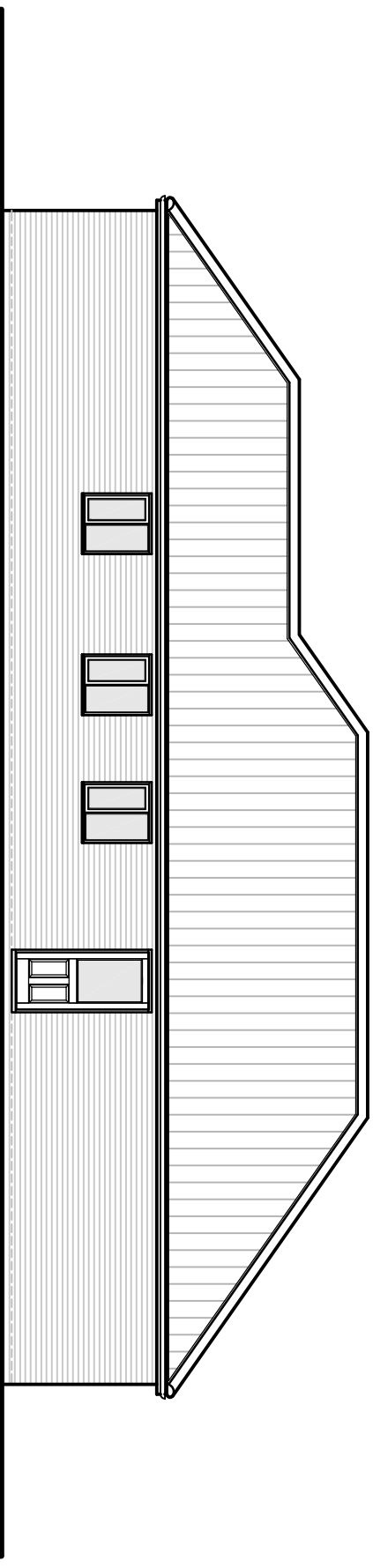

PROPOSED SIDE ELEVATION (1:100)

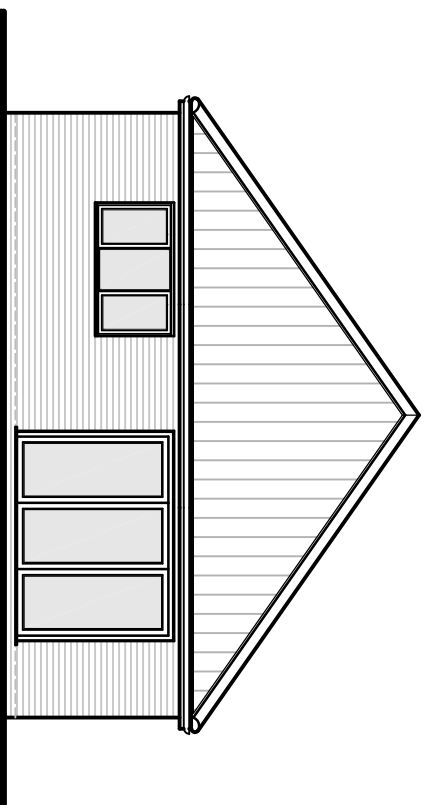

PROPOSED REAR ELEVATION (1:100)

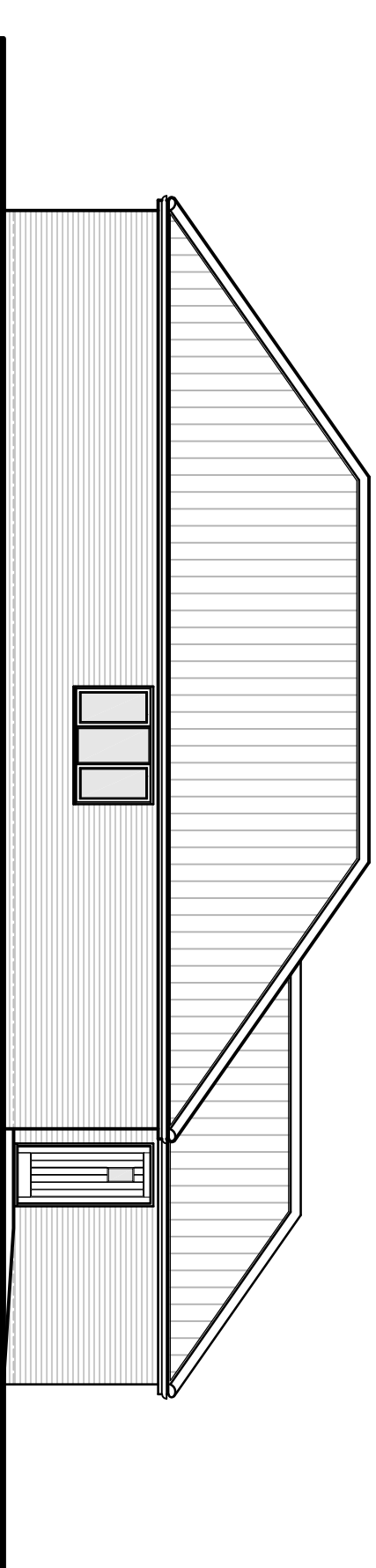

PROPOSED SIDE ELEVATION (1:100)

- DWELLING MATERIALS**
- Roof tiles - Marley Duo modern interlocking smooth grey.
 - Walls - Hanson Sherwood red mixture facing brickwork.
 - Fascias & soffits white upvc.
 - Rainwater goods white upvc.
 - Windows & doors triple glazed white upvc.



Project Address
Land Adjacent El Camino,
Hadleigh Road, Holton St
Marry, CO7 6NW.

Drawing Title
Proposed Elevations.

Client
Mr S Hill

Drawing No.
60019 - PLO3

Revision
A

Date
05/09/19

Scale
1:100 @ A3

Drawn
ANR

Tel: 07752 775853
Web Site: www.rgp-de.co.uk
Email Address: info@rgp-de.co.uk

Revisions
A: Updated for reserved matters app. AR. 17.09.2019

