

FRONT ELEVATION

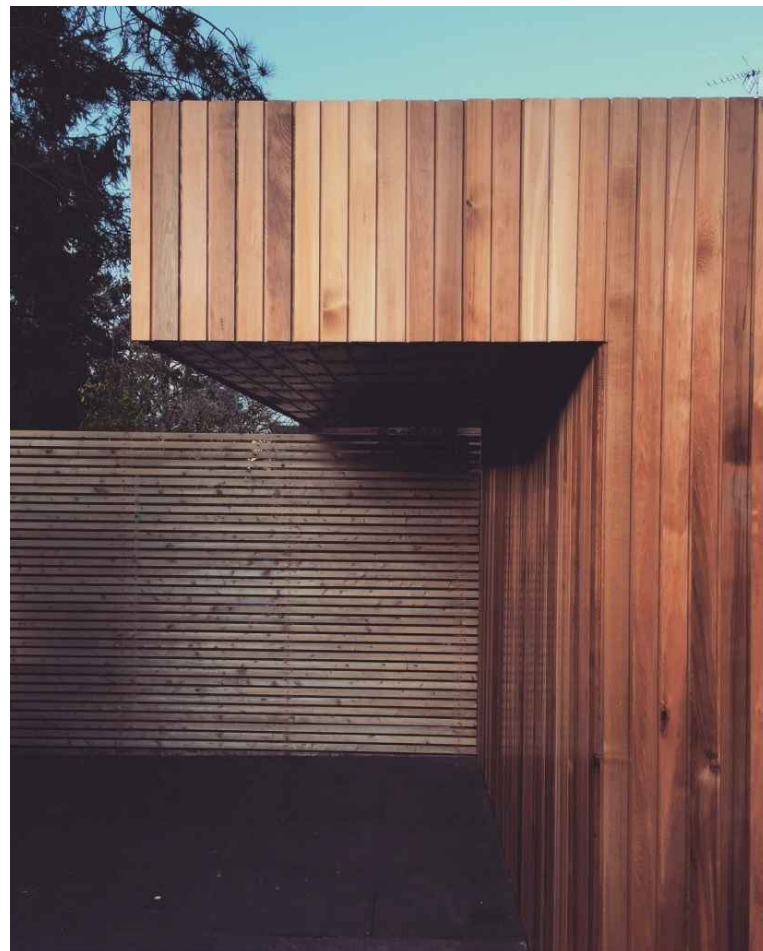

LIGHT GREY SELF COLOURED RENDERS TO WALLS



RED CEDAR TIMBER CLADDING

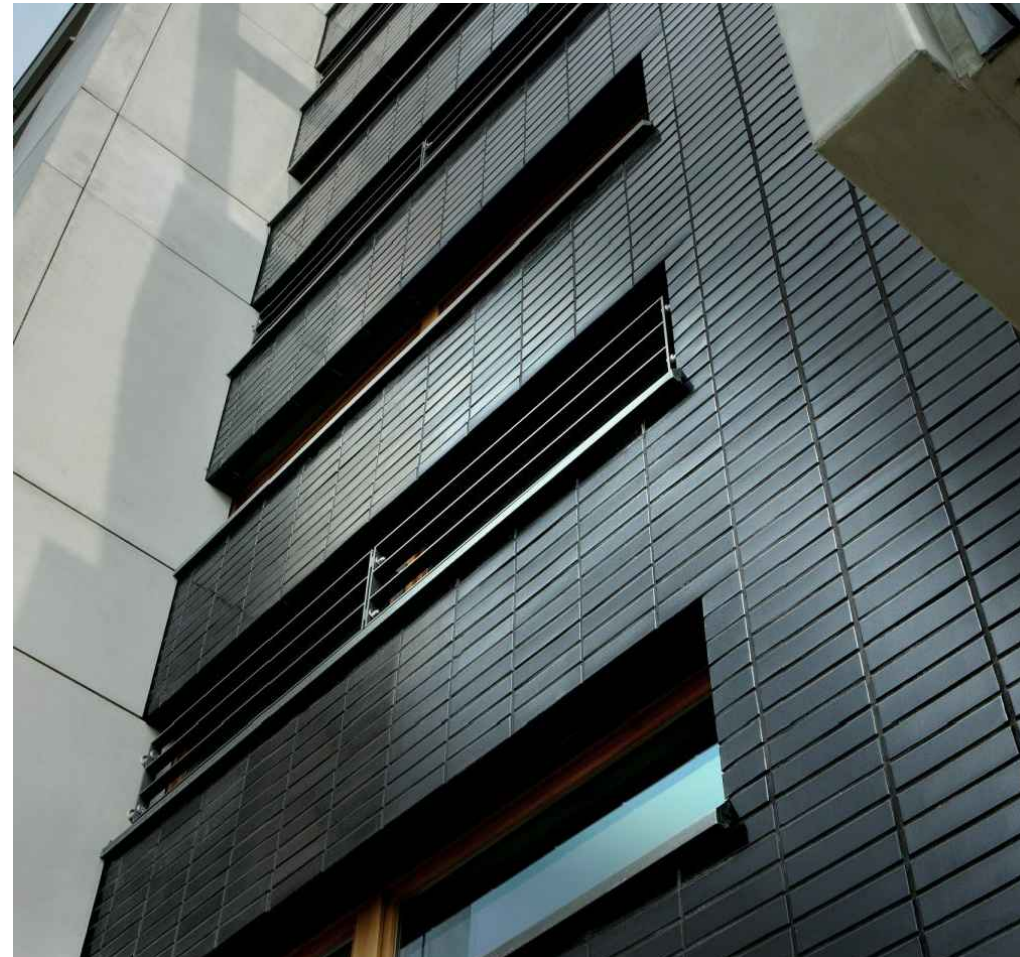

SLIM BRICK DARK



ALUMINIUM PROFILE WINDOWS FINISHED IN BLACK/GREY

REVISIONS			
NO.	DATE	CHANGES	BY

NOTES
 This drawing which is the property of MSK DESIGN Limited is the subject of Intellectual Property Rights including copyright and design right and shall not be reproduced, copied, loaned or submitted to any other party without the written consent of MSK DESIGN Limited.
 Only numbered dimensions to be taken. All dimensions to be checked on site.
 Any discrepancies to be reported to MSK DESIGN Limited, prior to setting out or ordering any materials.

KEY PLAN

MSK DESIGN LTD

230 HIGH STREET
 BARNET, LONDON
 EN5 5TD

020 3962 4480
 www.mskdesign.co.uk
 info@mskdesign.co.uk

Registered company number: 6044594



PROJECT	74 Hollickwood Avenue, London, N12 0LT	PROJECT REF
CLIENT	Bharat Patel	REV.
	New Dwellings	
	Proposed	
DRAWING TITLE	Materials	DWG. NO.
DATE	27.07.2021	EL-204
SCALE@A1	DRAWN BY MK	CHECKED BY
SCALE@A3		