

This drawing is copyright.

← previously approved (permitted development application) | proposed extension →



Proposed front elevation

Previously approved rear dormer

Previously approved white painted render gable wall

Crown roof to existing and proposed rear extensions

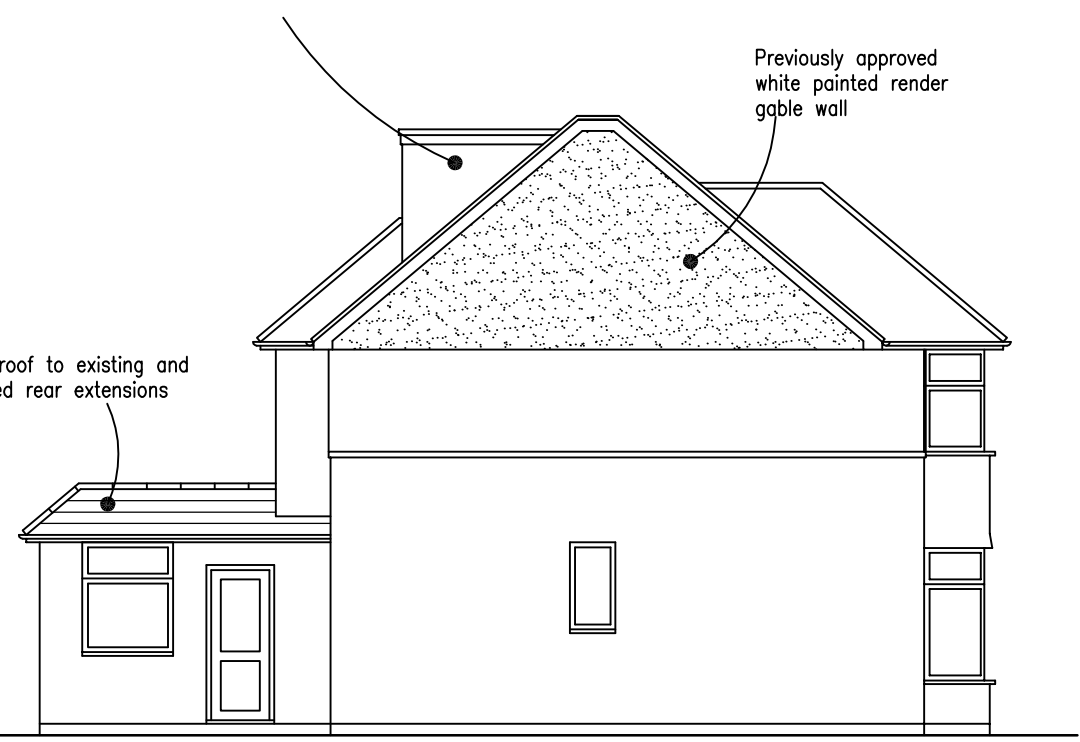

Proposed side elevation

← proposed extension | previously approved (permitted development application) →



Proposed rear elevation

Window to side elevation to be obscured and not openable below 1.7m from FFL

Crown roof to existing and proposed rear extensions

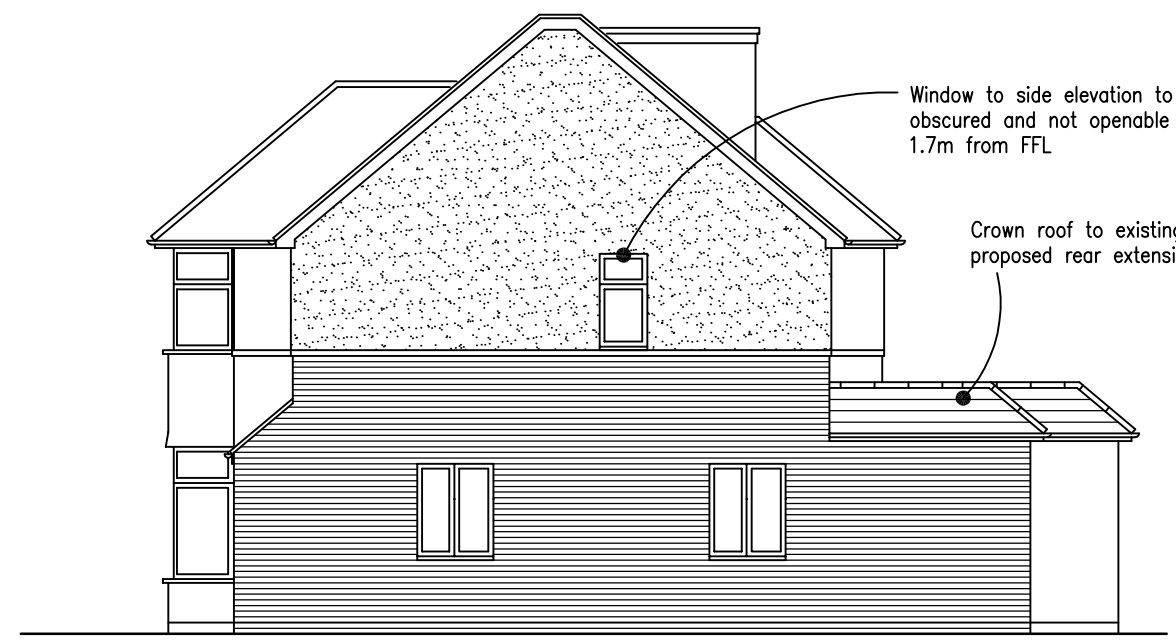

Proposed side elevation

- C Dormer windows amended and half hips removed. 01.03.16
- B Half hips added to existing and previously approved roof. 24.04.15
- A Notes and shading added to clarify proposals. 15.10.14

Rev.	Description.	Date.

AT Design (Welwyn) Ltd
 Architectural Design Services
 22 School Lane, Welwyn, Herts AL6 9PH
 Tel: 07931703297 - email: adamtrigg@hotmail.com

Title;
 Proposed extension
 73 Mount Pleasant
 Cockfosters
 Herts EN4 9ET
 Proposed elevations

Scale : 1:100 @ A3
 Date : Sept 2012
 Drawn by: AT

Drg.No: AT395-06C

