

Notes and Amendments:

1. No amendments without consulting Chris Robinson
2. Do not Scale
3. Party Wall Act, 1996 to be observed with written notices from adjoining owners
4. CDM Regs 2015 to be observed at all times
5. Building Control notified by contractor

Structural Engineer to check all aspects and confirm that they are acceptable.

J.C ROBINSON
 • Architectural Designers •
 • Chartered Building Surveyers •

The Old Twine Mill, Low Laithe, Harrogate, HG3 4BU
 01423 780 184 | 07912 612 948
 info@jc-robinson.co.uk | www.jc-robinson.co.uk

CLIENT:
Mr Smith,
Riffa Farm,
Pool in Wharfedale,
Leeds,
N Yorks,

PROPOSED:
 Erection of new Agricultural sheds to form new milking parlour

PAGE REF:
 Existing Site Plan

REFERENCE:
 4938

SCALE:
 Stated

DRAWN BY:
 James

DATE:
 12 / 10 / 2021

CONSTRUCTION PHASE:
 Planning

1 Existing Site Plan
 1 : 500

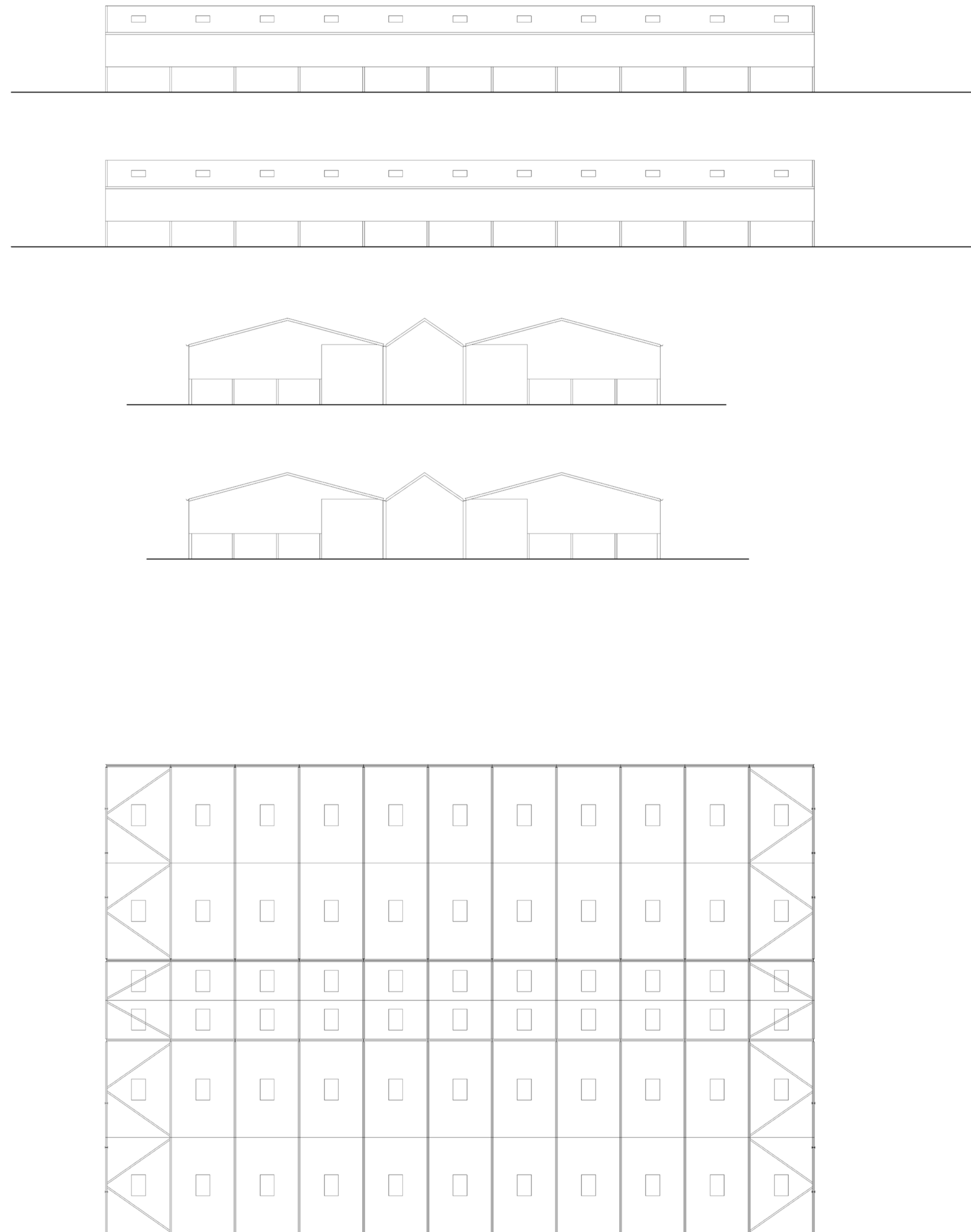

1 Existing Drawings
1 : 200

Notes and Amendments:

1. No amendments without consulting Chris Robinson
2. Do not Scale
3. Party Wall Act, 1996 to be observed with written notices from adjoining owners
4. CDM Regs 2015 to be observed at all times
5. Building Control notified by contractor

Structural Engineer to check all aspects and confirm that they are acceptable.

J.C. ROBINSON
• Architectural Designers •
• Chartered Building Surveyers •

The Old Twine Mill, Low Laithe, Harrogate, HG3 4BU
01423 780 184 | 07912 612 948
info@jc-robinson.co.uk | www.jc-robinson.co.uk

CLIENT:
**Mr Smith,
Riffa Farm,
Pool in Wharfedale,
Leeds,
N Yorks,**

PROPOSED:
Erection of new Agricultural sheds to form new milking parlour

PAGE REF:
Existing Plans & Elevations

REFERENCE: 4938
SCALE: Stated

DRAWN BY: James
DATE: 12 / 10 / 2021

CONSTRUCTION PHASE:
Planning



Notes and Amendments:

1. No amendments without consulting Chris Robinson
2. Do not Scale
3. Party Wall Act, 1996 to be observed with written notices from adjoining owners
4. CDM Regs 2015 to be observed at all times
5. Building Control notified by contractor

Structural Engineer to check all aspects and confirm that they are acceptable.



J.C. ROBINSON

• Architectural Designers •
• Chartered Building Surveyers •

The Old Twine Mill, Low Laithe, Harrogate, HG3 4BU
01423 780 184 | 07912 612 948
info@jc-robinson.co.uk | www.jc-robinson.co.uk

CLIENT:

**Mr Smith,
Riffa Farm,
Pool in Wharfedale,
Leeds,
N Yorks,**

PROPOSED:

Erection of new Agricultural sheds to form new milking parlour

PAGE REF:

Proposed Site Plan

REFERENCE:

4938

SCALE:

Stated

DRAWN BY:

James

DATE:

12 / 10 / 2021

CONSTRUCTION PHASE:

Planning

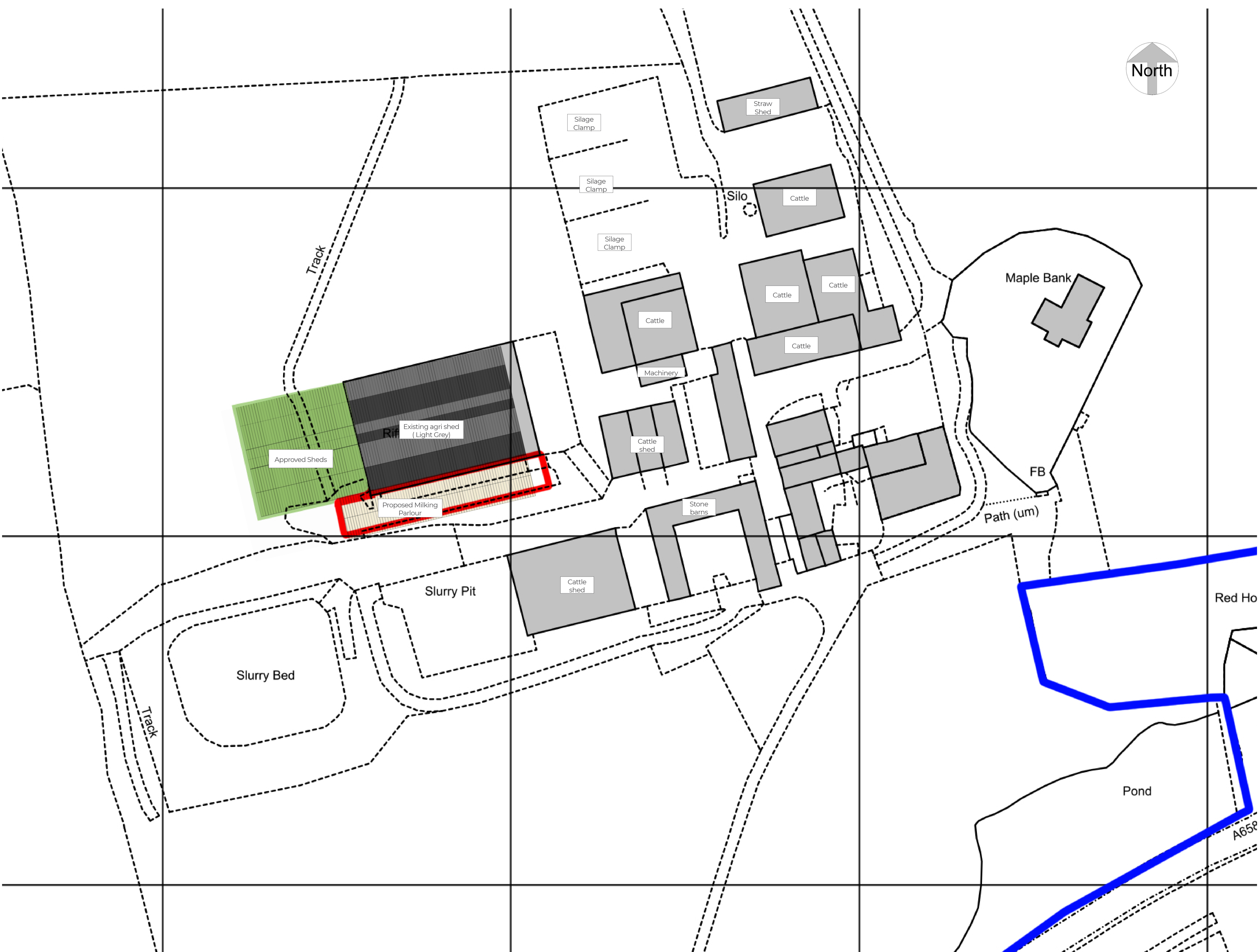

1 Parlour Proposed Site Plan
1 : 500

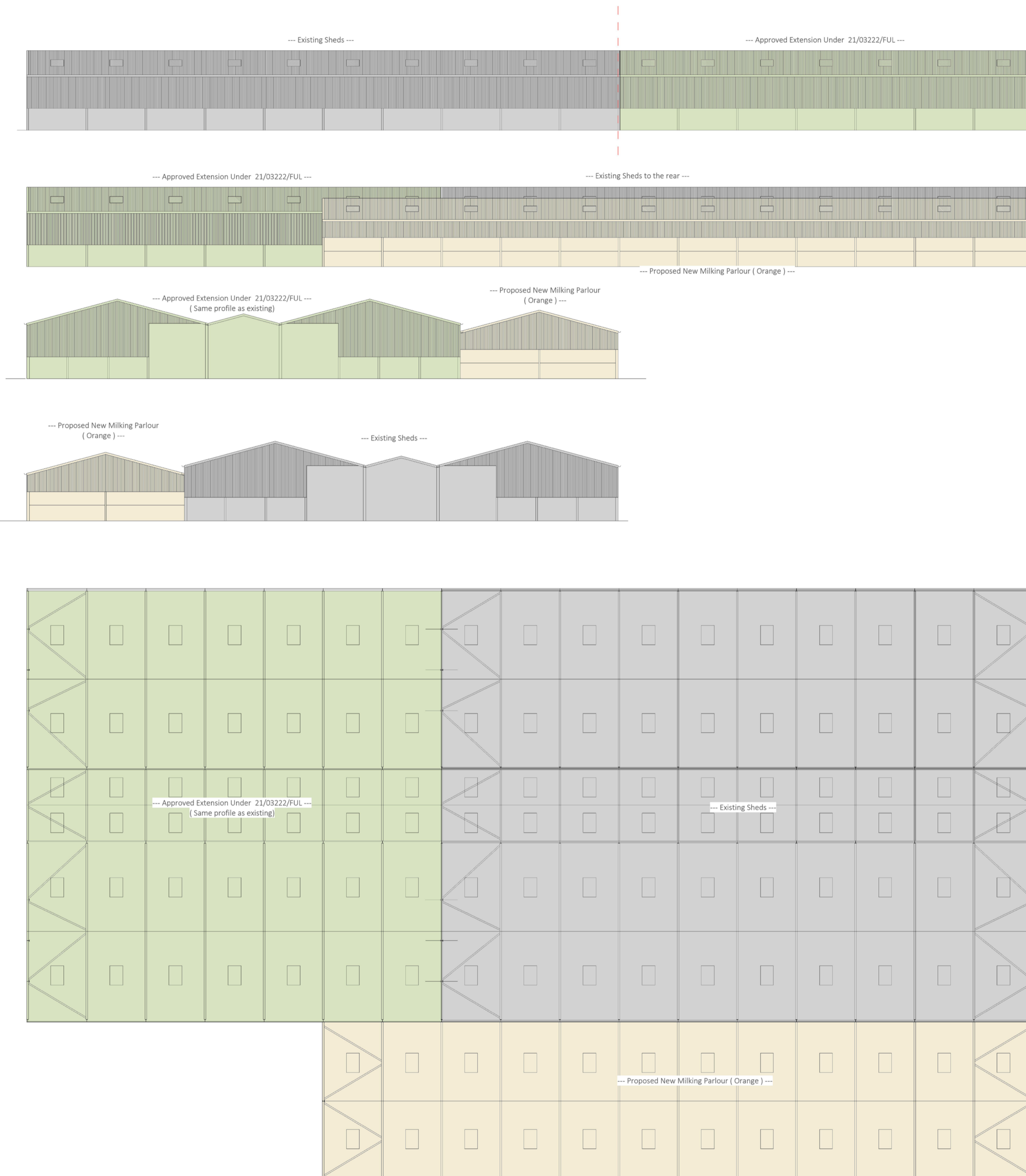

1 Proposed Drawings
1 : 200

Notes and Amendments:

1. No amendments without consulting Chris Robinson
2. Do not Scale
3. Party Wall Act. 1996 to be observed with written notices from adjoining owners
4. CDM Regs 2015 to be observed at all times
5. Building Control notified by contractor

Structural Engineer to check all aspects and confirm that they are acceptable.

J.C. ROBINSON
• Architectural Designers •
• Chartered Building Surveyers •

The Old Twine Mill, Low Laithe, Harrogate, HG3 4BU
01423 780 184 | 07912 612 948
info@jc-robinson.co.uk | www.jc-robinson.co.uk

CLIENT:
**Mr Smith,
Riffa Farm,
Pool in Wharfedale,
Leeds,
N Yorks,**

PROPOSED:
Erection of new Agricultural sheds to form new milking parlour

PAGE REF:
Proposed Plans & Elevations

REFERENCE: 4938 **SCALE:** Stated

DRAWN BY: James **DATE:** 12 / 10 / 2021

CONSTRUCTION PHASE:
Planning



Notes and Amendments:

- 1. No amendments without consulting Chris Robinson
- 2. Do not Scale
- 3. Party Wall Act, 1996 to be observed with written notices from adjoining owners
- 4. CDM Regs 2015 to be observed at all times
- 5. Building Control notified by contractor

Structural Engineer to check all aspects and confirm that they are acceptable.

J.C. ROBINSON
• Architectural Designers •
• Chartered Building Surveyers •

The Old Twine Mill, Low Laithe, Harrogate, HG3 4BU
01423 780 184 | 07912 612 948
info@jc-robinson.co.uk | www.jc-robinson.co.uk

CLIENT:
**Mr Smith,
Riffa Farm,
Pool in Wharfedale,
Leeds,
N Yorks,**

PROPOSED:
Erection of new Agricultural sheds to form new milking parlour

PAGE REF:
Approved Site Plan

REFERENCE:
4938

SCALE:
Stated

DRAWN BY:
James

DATE:
12 / 10 / 2021

CONSTRUCTION PHASE:
Planning

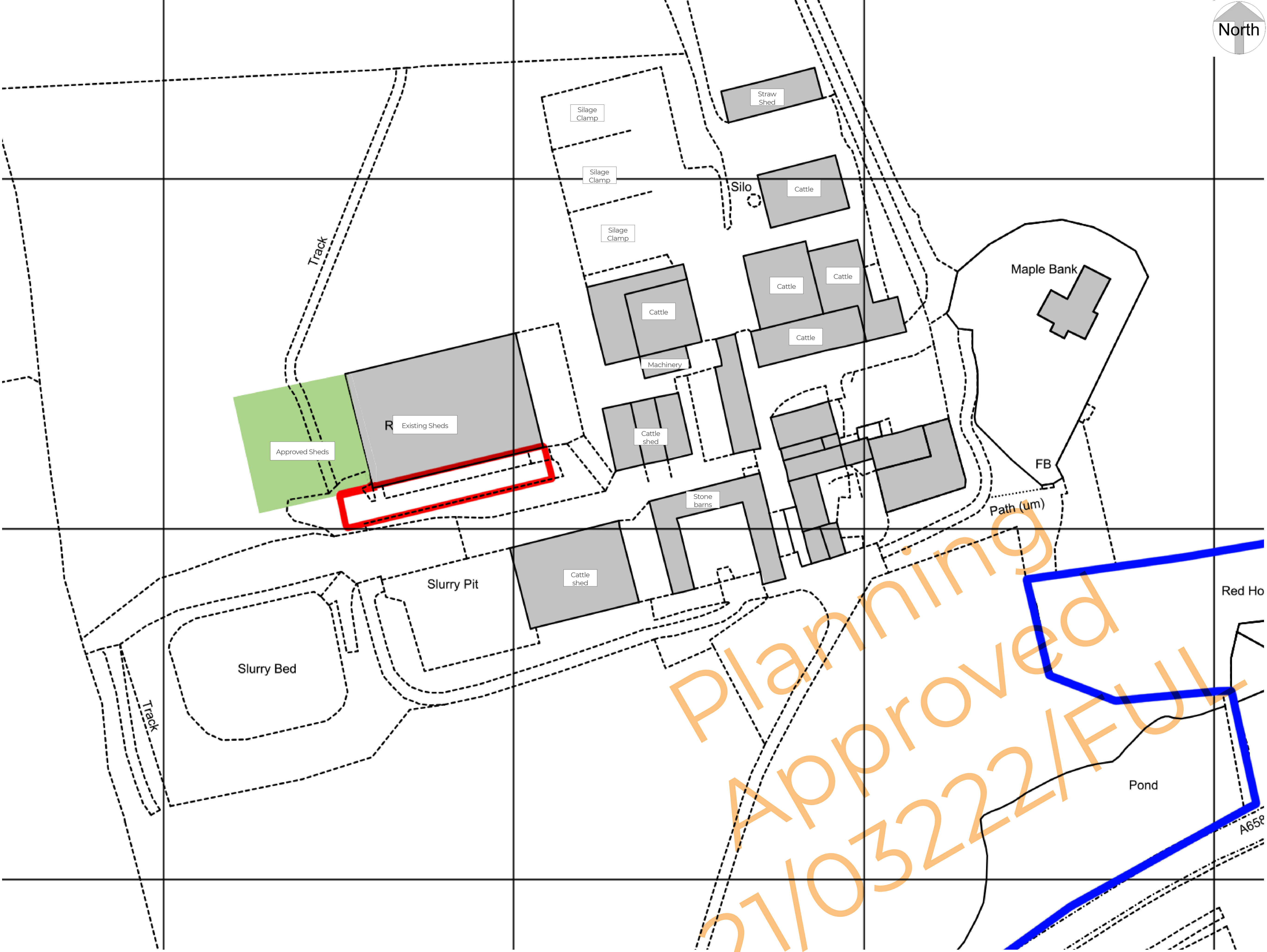

1 Approved Site Plan
1 : 500

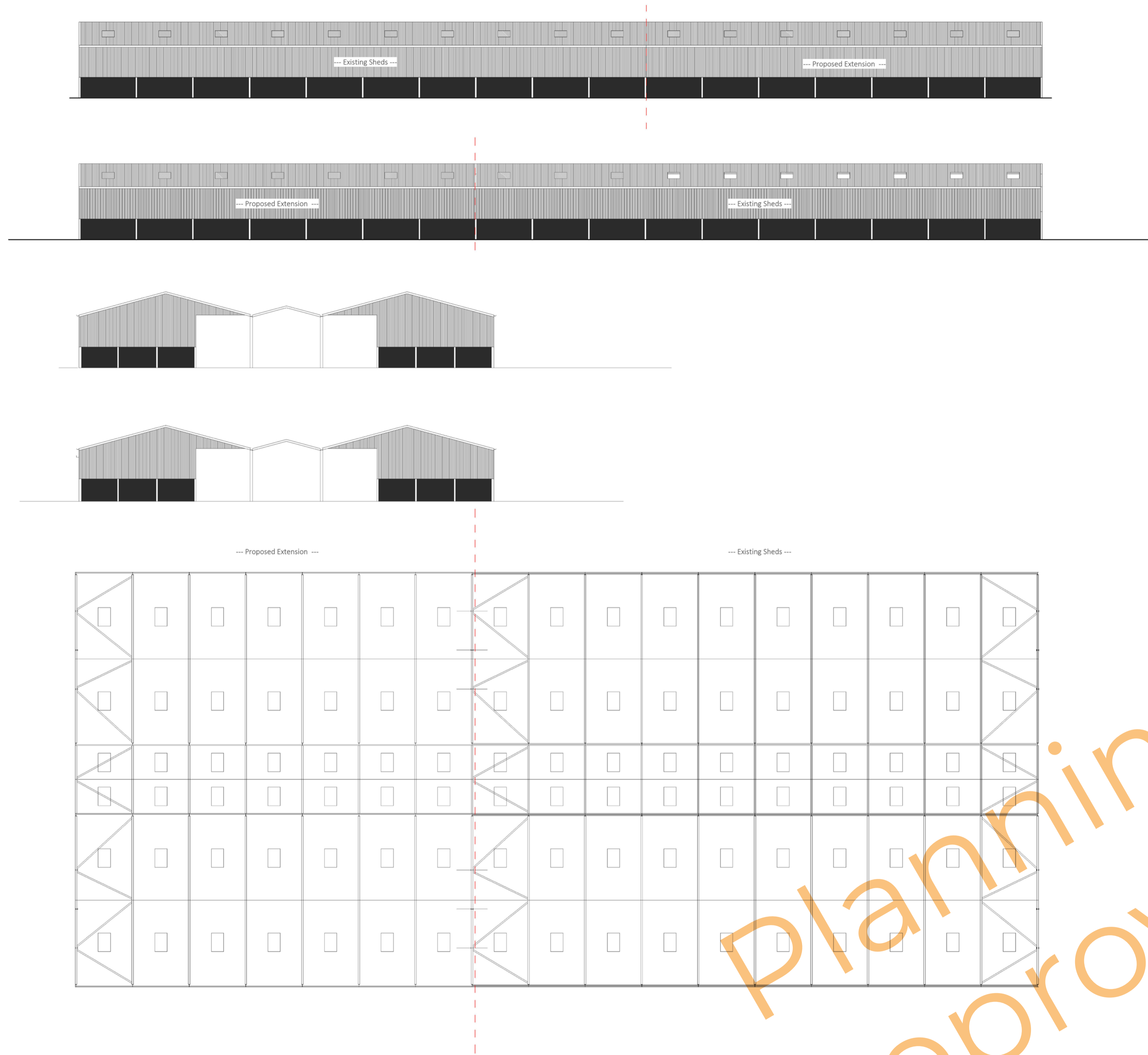

1 Approved Drawings
1 : 200

Planning
 Approved
 21/03222/FUL

Notes and Amendments:

1. No amendments without consulting Chris Robinson
2. Do not Scale
3. Party Wall Act. 1996 to be observed with written notices from adjoining owners
4. CDM Regs 2015 to be observed at all times
5. Building Control notified by contractor

Structural Engineer to check all aspects and confirm that they are acceptable.

J.C. ROBINSON
 • Architectural Designers •
 • Chartered Building Surveyors •

The Old Twine Mill, Low Laithe, Harrogate, HG3 4BU
 01423 780 184 | 07912 612 948
 info@jc-robinson.co.uk | www.jc-robinson.co.uk

| | |
|--|--------------------------------|
| CLIENT: | |
| Mr Smith, Riffa Farm, Pool in Wharfedale, Leeds, N Yorks, | |
| PROPOSED: | |
| Erection of new Agricultural sheds to form new milking parlour | |
| PAGE REF: | |
| Approved Plans & Elevations | |
| REFERENCE: 4938 | SCALE: Stated |
| DRAWN BY: James | DATE: 12 / 10 / 2021 |
| CONSTRUCTION PHASE: | |
| Planning | |