

- DRAINAGE STORM NEW
- DRAINAGE STORM EXISTING
- DRAINAGE STORM EXISTING REMOVED
- DRAINAGE FOUL NEW
- DRAINAGE FOUL EXISTING
- DRAINAGE FOUL EXISTING REMOVED
- DRAINAGE COMBINED NEW
- DRAINAGE COMBINED EXISTING
- DRAINAGE COMBINED EXISTING REMOVED

EXTERNAL FINISHES SCHEDULE	
1	Walls - Brickwork to match existing
2	Pitched Roof - Tiles to match existing.
3	Flat Roof - epdm/GRP/Felt.
4	Windows - Grey/Black Timber/uPVC/Powdercoated Aluminium.
5	Rooflights - Grey powder coated aluminium/uPVC
6	Doors - Timber/uPVC/Powdercoated Aluminium.
7	Garage door - Grey/Black Powdercoated Aluminium/composite
8	RWP/Soffits/Fascia - Black uPVC downpipes, guttering and white timber/uPVC fascia/soffits to match existing
9	
10	
11	
12	
13	
14	
15	

Demolished  
Rooflights above

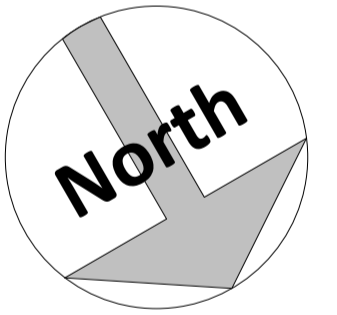

Amendments :		
Rev	Date	Description
A	23.11.2021	Garage floor shown on proposed ground floor plan

Project:  
**The Chase,  
Gorsewood Rd,  
Hartley,  
Kent. DA3 7DE**

Title:  
**Planning Drawings  
Proposed Plans**

Bluelime Retail Ltd /  
Bluelime Home Design LLP.  
Design, Project  
Management, Build



Thames Innovation Center,  
Veridion Way, Veridion  
Park, Erith, Kent DA18 4AL

Tel: 01322 521026

The Chase, Gorsewood Road  
Proposed two storey front & rear extensions, new garage, internal alterations and front boundary wall & gate alterations.

Drawn by:	Scale:	@ A1	Date:
M.J.G	1 : 100		12/11/2021

Drawing number:	Rev:
BL/DRG/2179/ 06	A

Do not scale from this drawing. Dimensions to be checked on site.

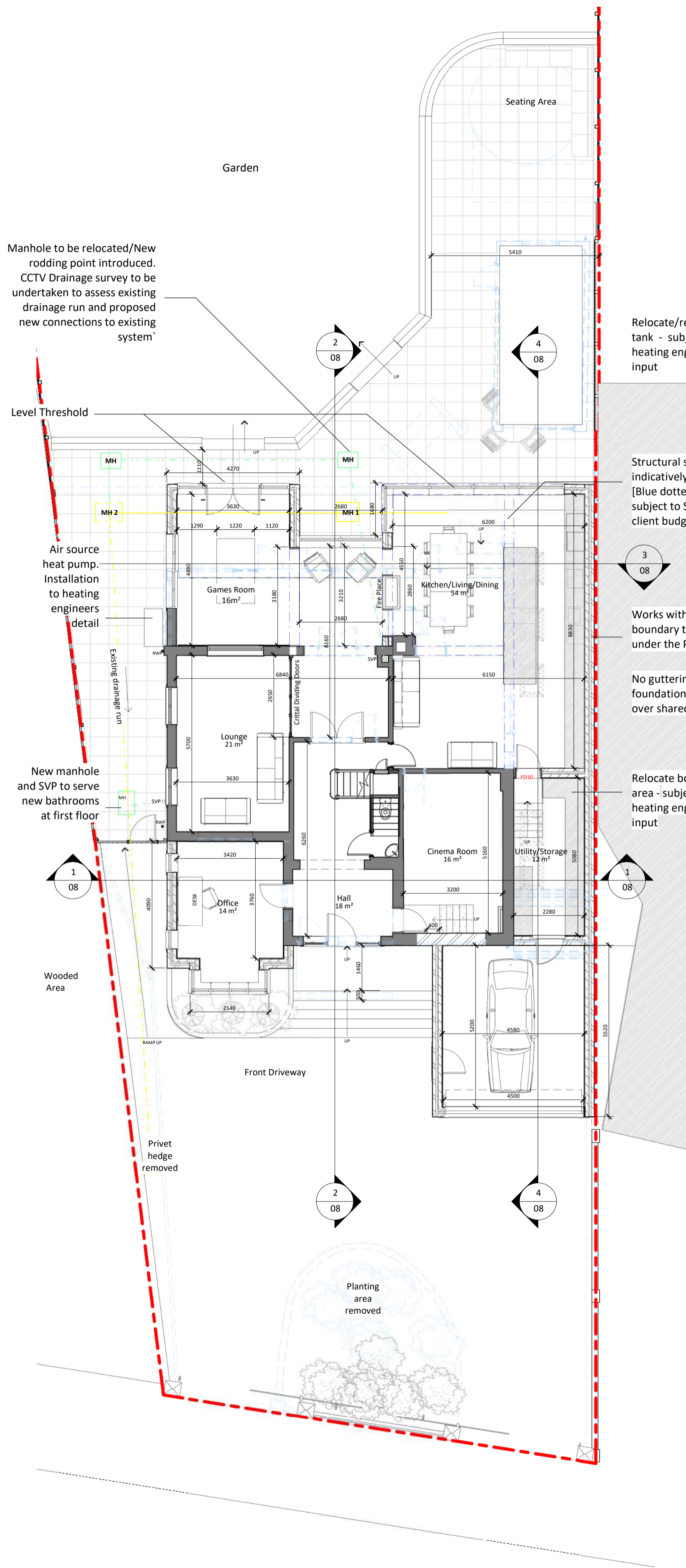

**1 Proposed Ground Floor**  
1 : 100

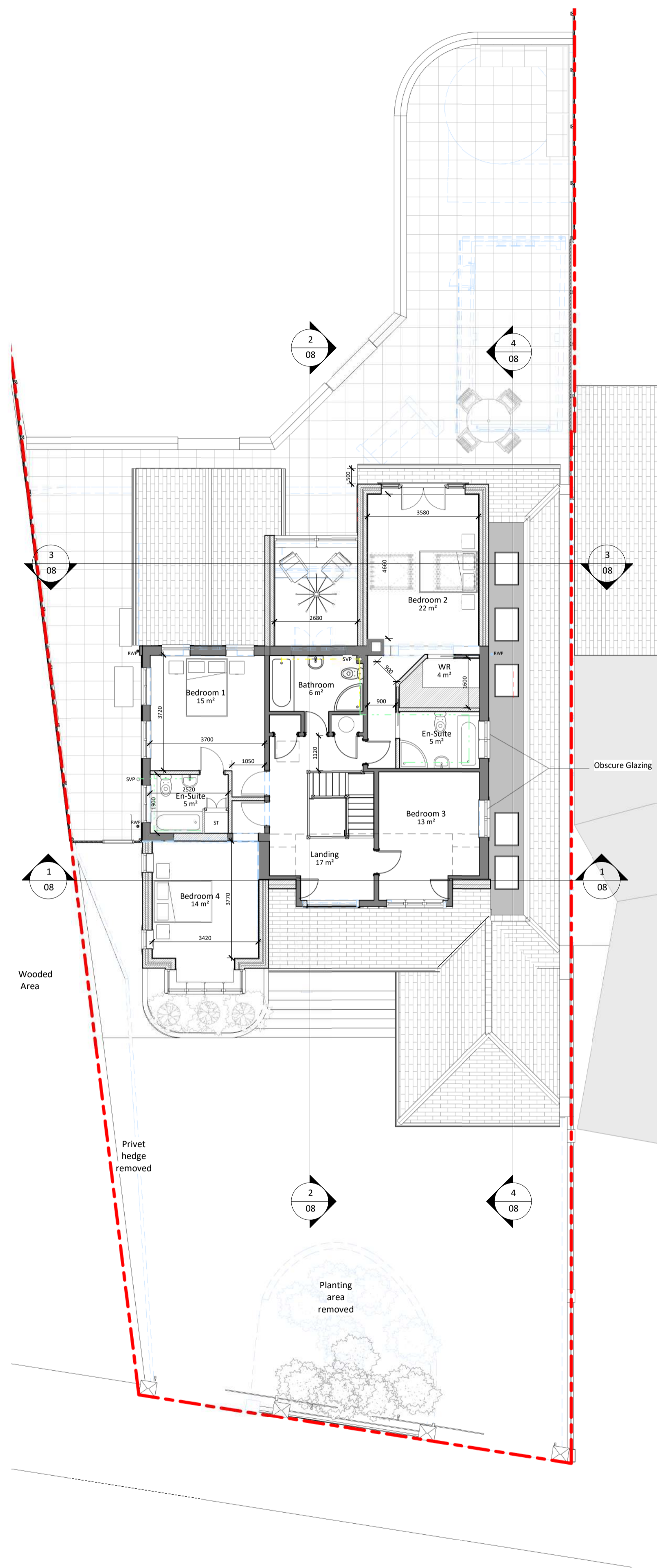
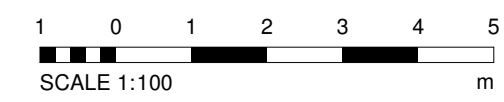

**2 Proposed First Floor**  
1 : 100

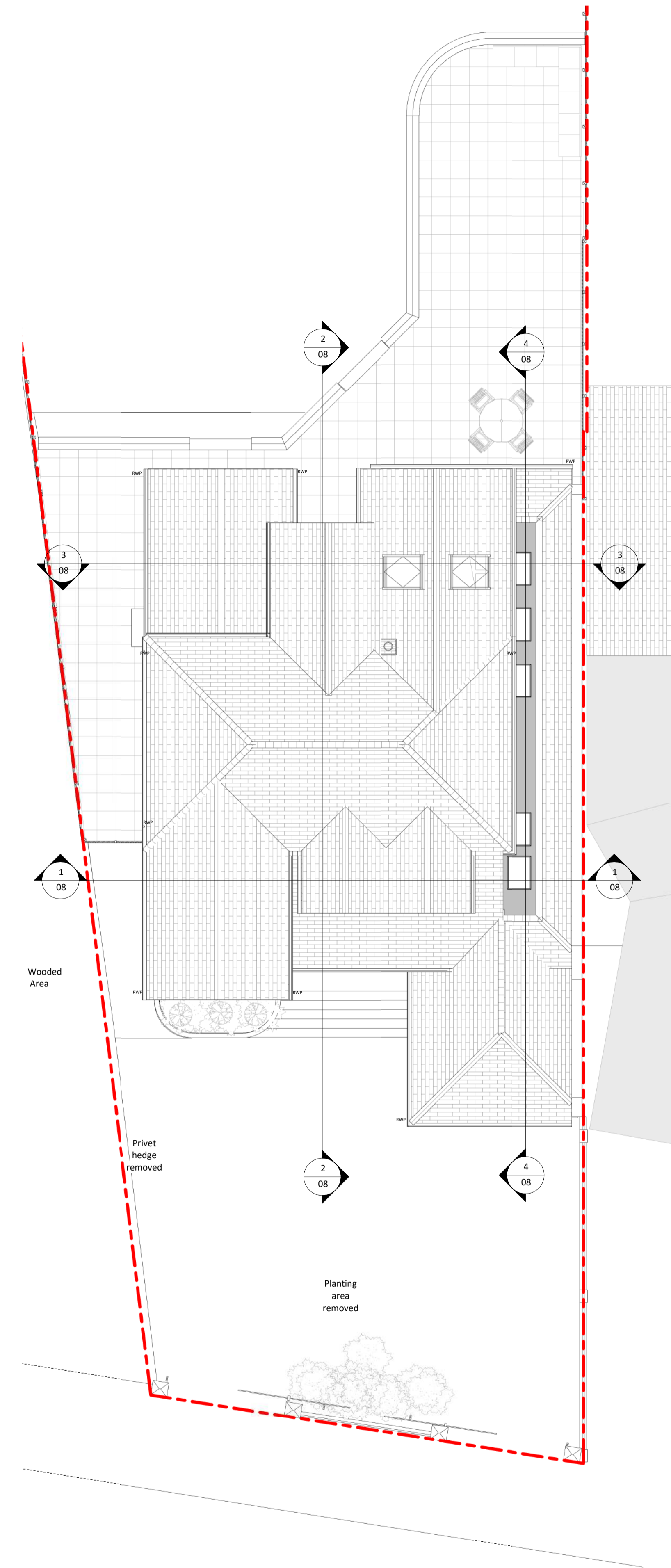

**3 Proposed Roof**  
1 : 100