

- DRAINAGE STORM NEW
- DRAINAGE STORM EXISTING REMOVED
- DRAINAGE FOUL NEW
- DRAINAGE FOUL EXISTING
- DRAINAGE FOUL EXISTING REMOVED
- DRAINAGE COMBINED NEW
- DRAINAGE COMBINED EXISTING
- DRAINAGE COMBINED EXISTING REMOVED

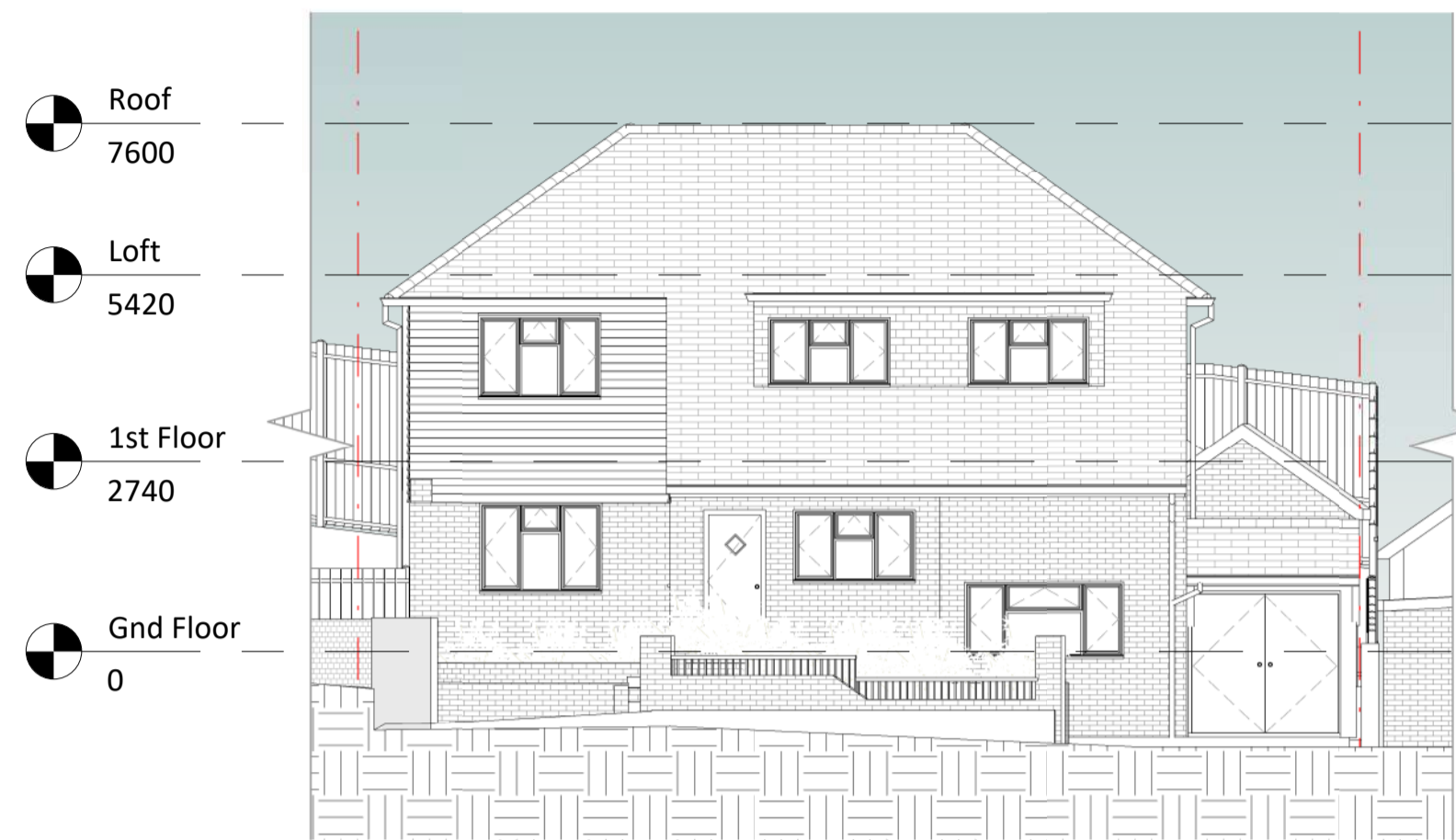

1 Existing Front Elevation
1 : 100

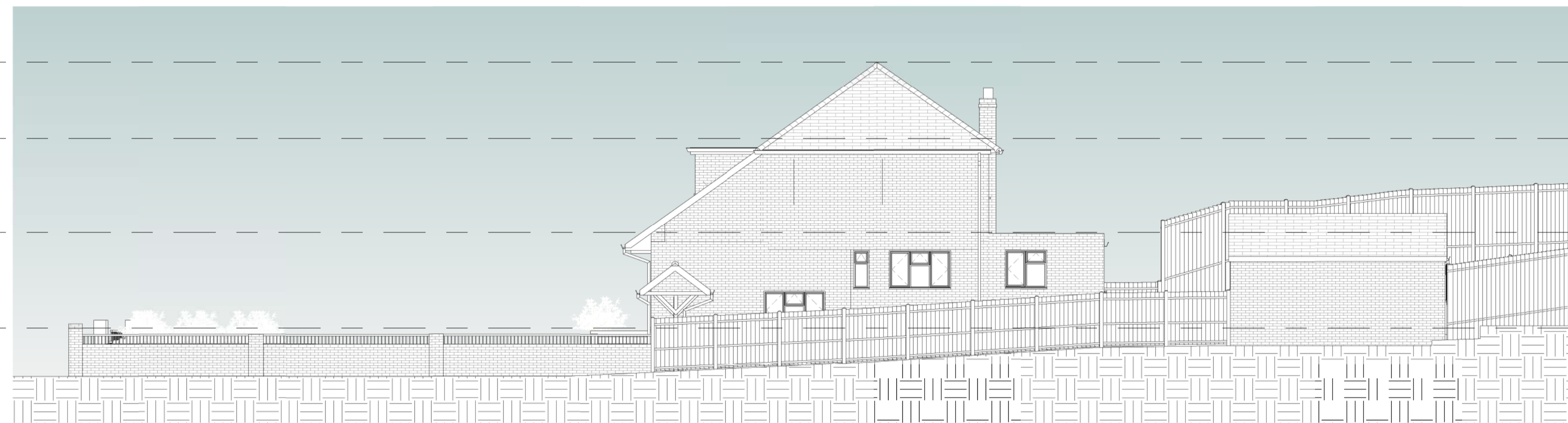

2 Existing Right Elevation
1 : 100



3 Existing Rear Elevation
1 : 100

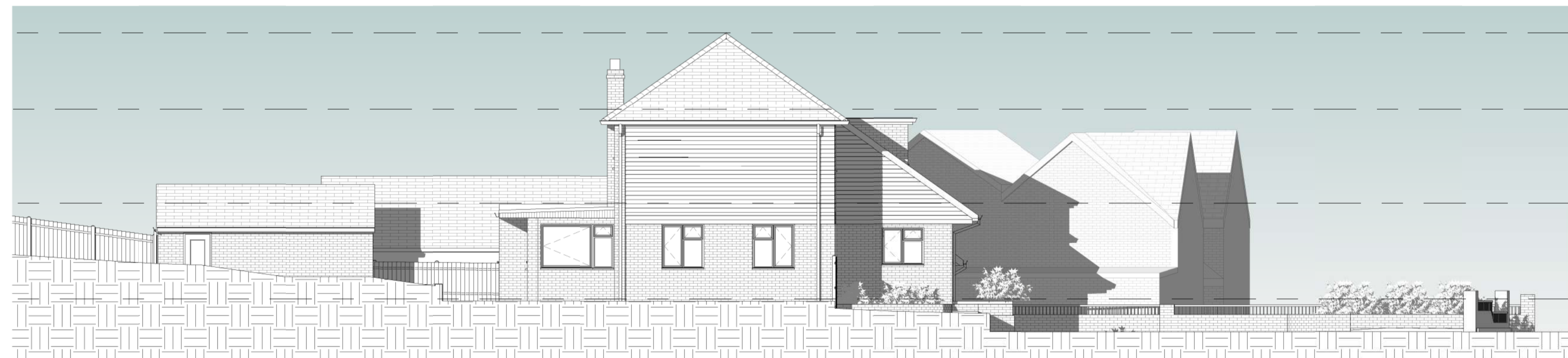

4 Existing Left Elevation
1 : 100

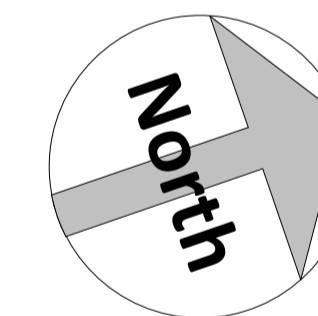

Amendments :

Rev	Date	Description
A	23.11.2021	Existing window shown to front elevation shown

Project :

The Chase,
Gorsewood Rd,
Hartley,
Kent. DA3 7DE

Title :

Planning Drawings
Existing Elevations

Bluetime Retail Ltd /
Bluetime Home Design LLP.
Design, Project
Management, Build



Thames Innovation Center,
Veridion Way, Veridion
Park, Erith, Kent DA18 4AL

Tel: 01322 521026

The Chase, Gorsewood Road
Proposed two storey front & rear extensions, new garage,
internal alterations and front boundary wall & gate
alterations.

Drawn by :	Scale :	© A1	Date :
M.J.G	1 : 100		12/11/2021

Drawing number :	Rev :
BL/DRG/2179/ 04	A

Do not scale from this drawing. Dimensions to be checked on site.