

- DRAINAGE STORM NEW
- DRAINAGE STORM EXISTING
- DRAINAGE STORM EXISTING REMOVED
- DRAINAGE FOUL NEW
- DRAINAGE FOUL EXISTING
- DRAINAGE FOUL EXISTING REMOVED
- DRAINAGE COMBINED NEW
- DRAINAGE COMBINED EXISTING
- DRAINAGE COMBINED EXISTING REMOVED

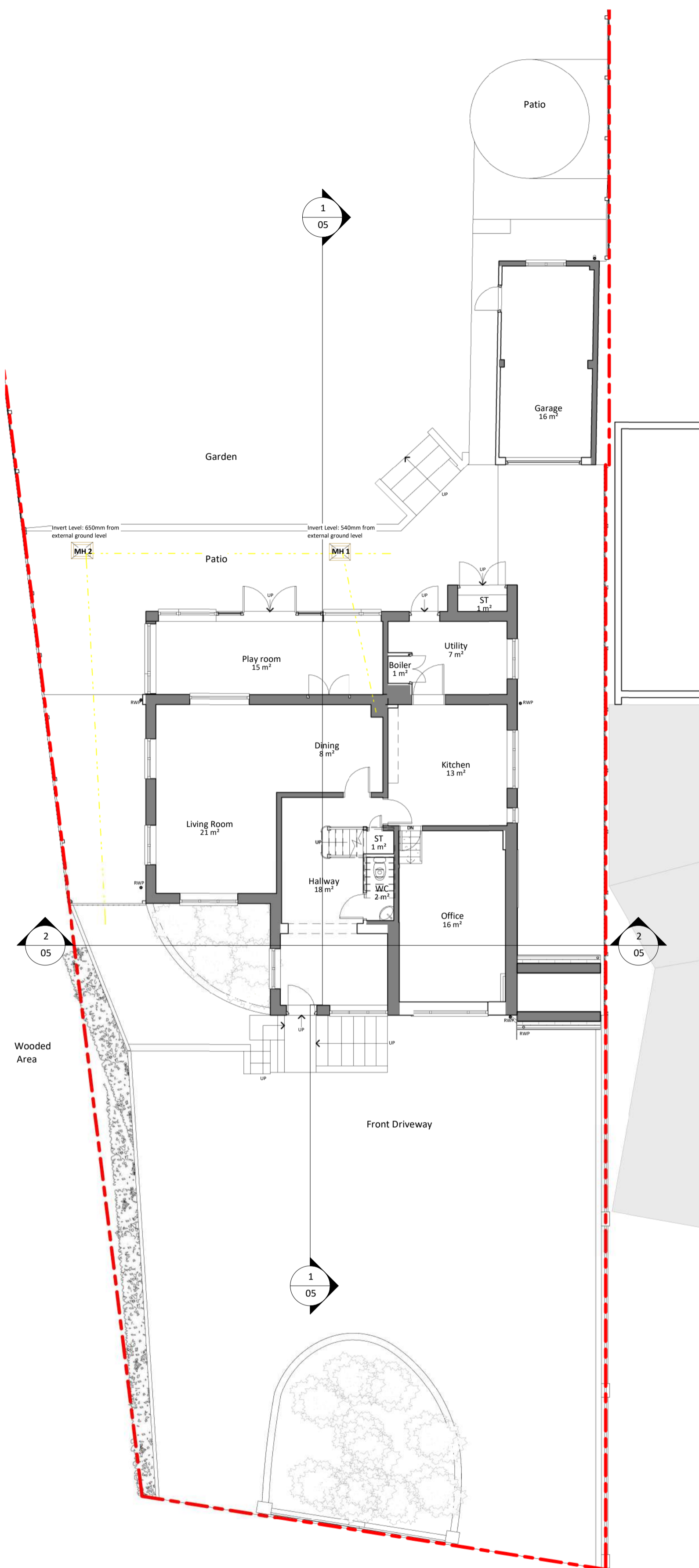

1 Existing Ground Floor
1 : 100

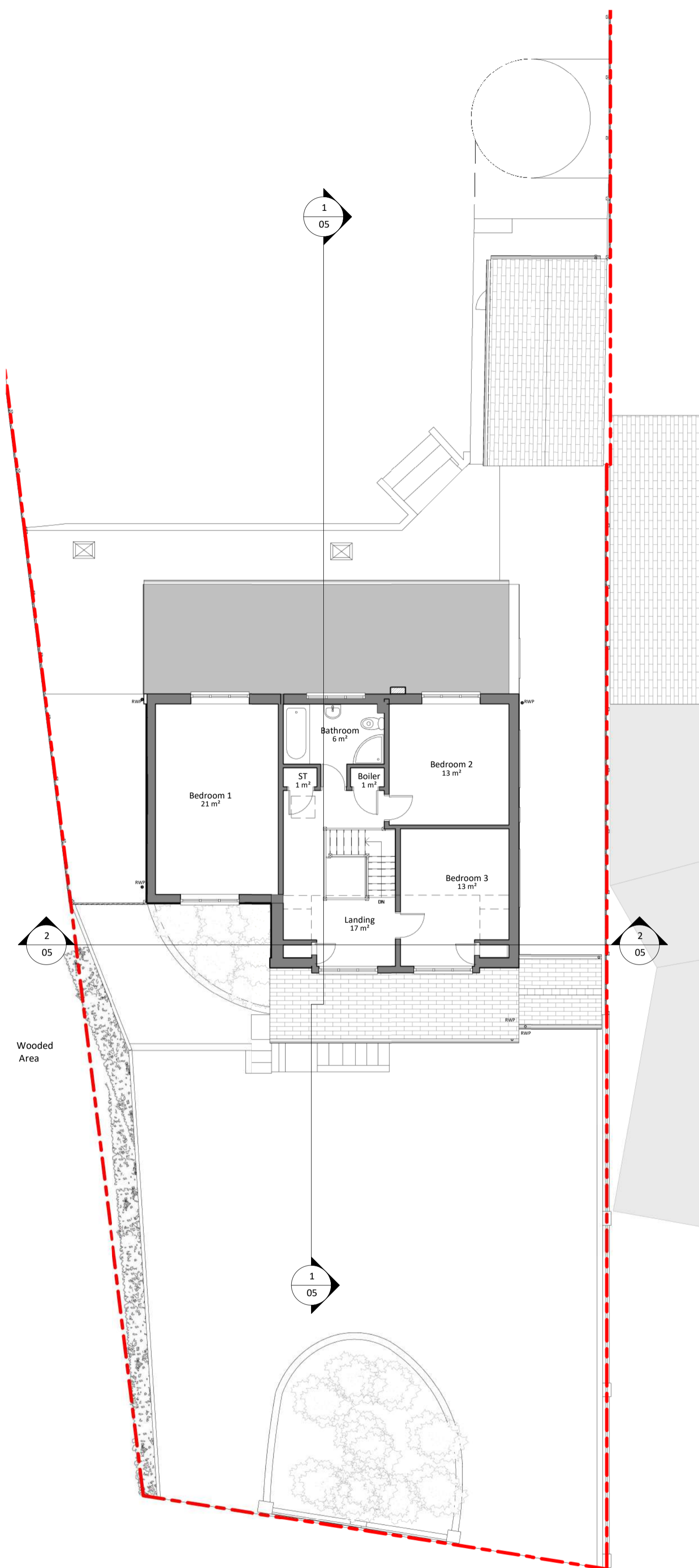
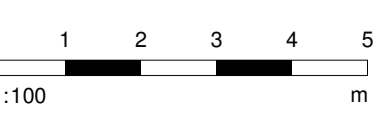

2 Existing First Floor
1 : 100

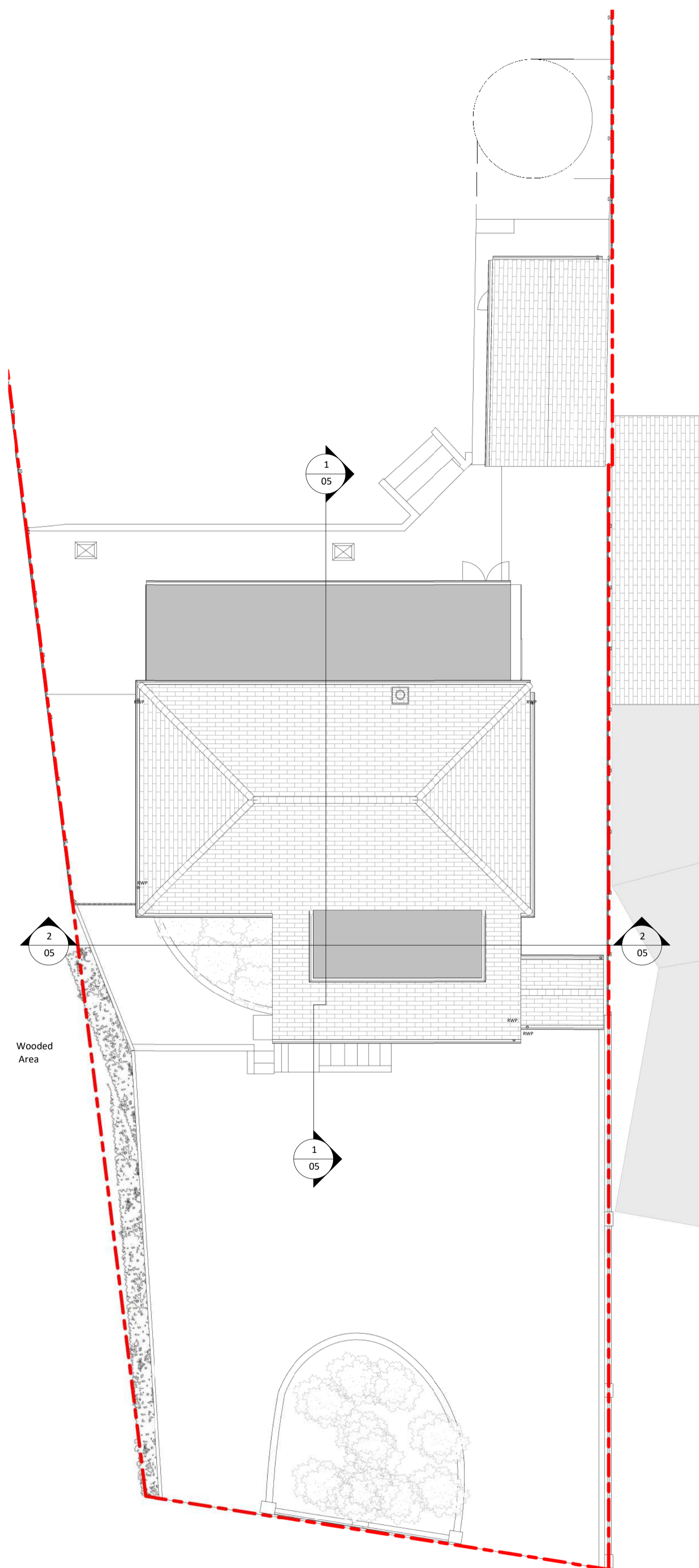

3 Existing Roof
1 : 100

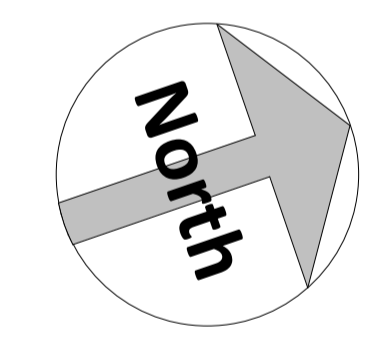

Amendments:

Rev	Iss	Date	Description
A		23.11.2021	Existing window shown to front elevation done

Project:
**The Chase,
Gorsewood Rd,
Hartley,
Kent. DA3 7DE**

Title:
**Planning Drawings
Existing Plans**

Bluelime Retail Ltd /
Bluelime Home Design LLP.
Design, Project
Management, Build

Thames Innovation Center,
Veridion Way, Veridion
Park, Erith, Kent DA18 4AL

blue lime®

Tel: 01322 521026

The Chase, Gorsewood Road
Proposed two storey front & rear extensions, new garage,
internal alterations and front boundary wall & gate
alterations.

Drawn by:	Scale:	© A1	Date:
M.J.G	1 : 100		12/11/2021

Drawing number:	Rev:
BL/DRG/2179/ 03	A

Do not scale from this drawing. Dimensions to be checked on site.