

L0 Area Plan GEA  
1 : 200

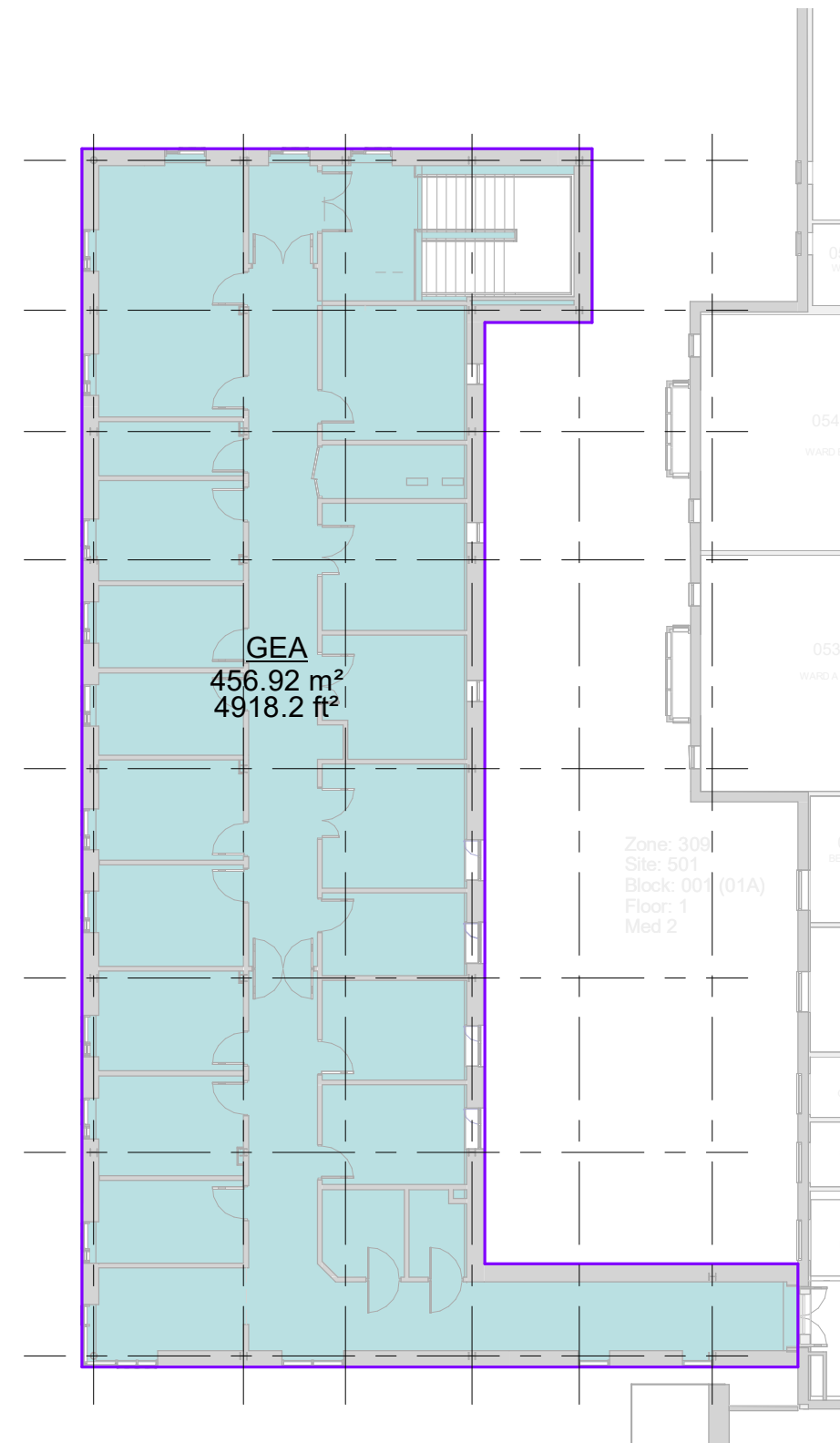

L01 Area Plan GEA  
1 : 200

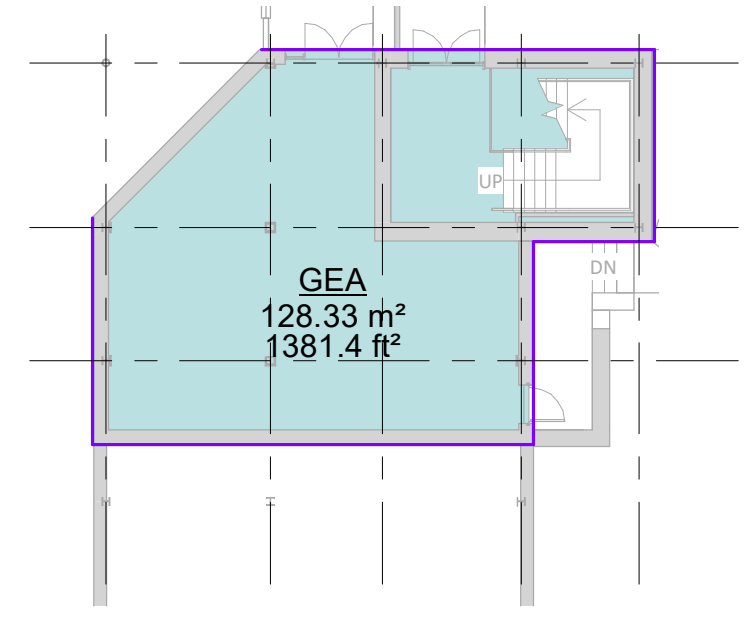

B1 Area Plan GEA  
1 : 200

GEA  
128.33 m<sup>2</sup>  
1381.4 ft<sup>2</sup>

Note: Drawing based on RICS Code of Measuring Practice 6th Edition of GEA

PL	P99	03/11/21	Updated following project team co-ordination
PL	P98	01/11/21	Issued for Planning
PL	P97	25/10/21	Issued for Review
PL	P92	21/09/21	GIA & GEA updated
PL	P35	30/04/2021	Pre App drawings updated for formal issue
S2	P33	28/04/2021	Issued to support Pre-App process

STATUS	REV	DATE	DESCRIPTION	REVISED BY
				MA

CLIENT: RCHT/KIER

CHECKED BY: JT

ORIGINATOR NO: 154345

CONSULTANT  
**STRIDE TREGLOWN**  
www.stride-treglow.com © Stride Treglow Limited 2017

PROJECT  
RCHT West Cornwall Hospitals  
St Clare Street  
Penzance  
TR18 2PF

DRAWING TITLE  
Gross External Area Plan

SUITABILITY STATUS PL : PLANNING	SCALE 1 : 200 @ A3
-------------------------------------	-----------------------

PROJECT   ORIGINATOR   ZONE   LEVEL   TYPE   ROLE   CLASS.   NUMBER 154345-STL-02-XX-DR-A-XXXX-00105	REVISION P99
---	-----------------

Area Schedule (GEA)	
Level	Area

B1 - Stair Core	128 m <sup>2</sup>
L0	459 m <sup>2</sup>
L01	457 m <sup>2</sup>