

Existing Ground Floor Plan  
1 : 200

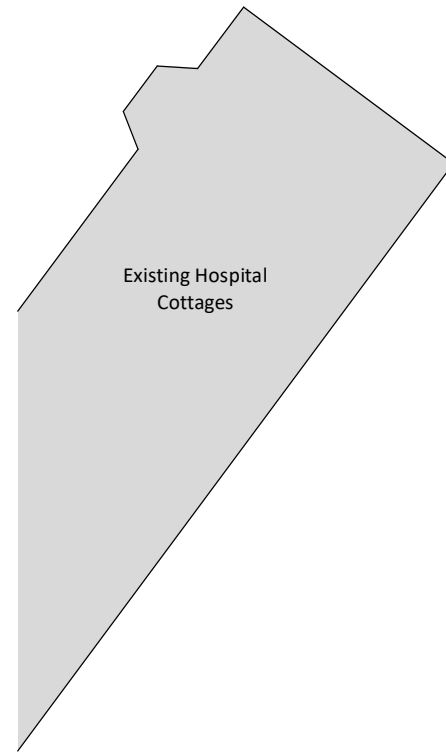

Existing First Floor Plan  
1 : 200

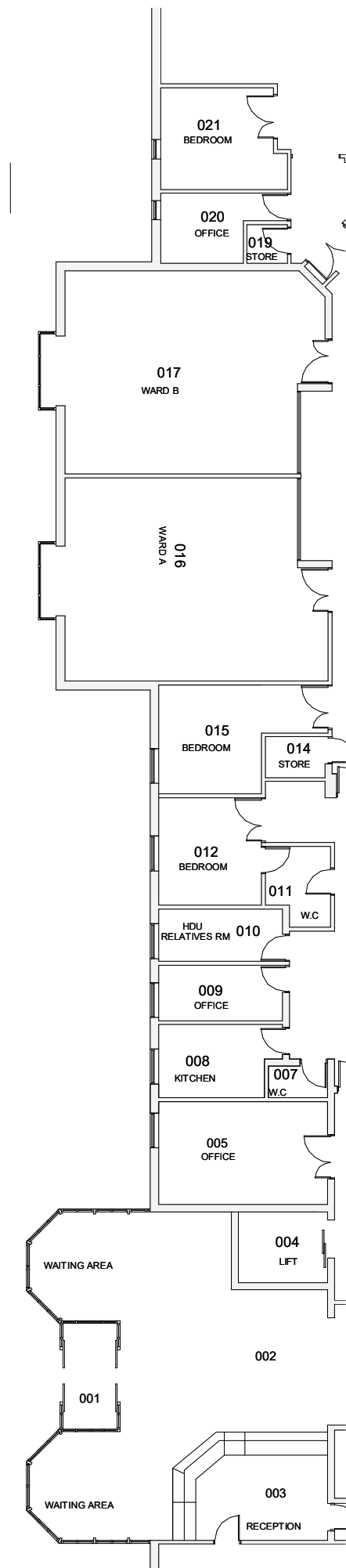
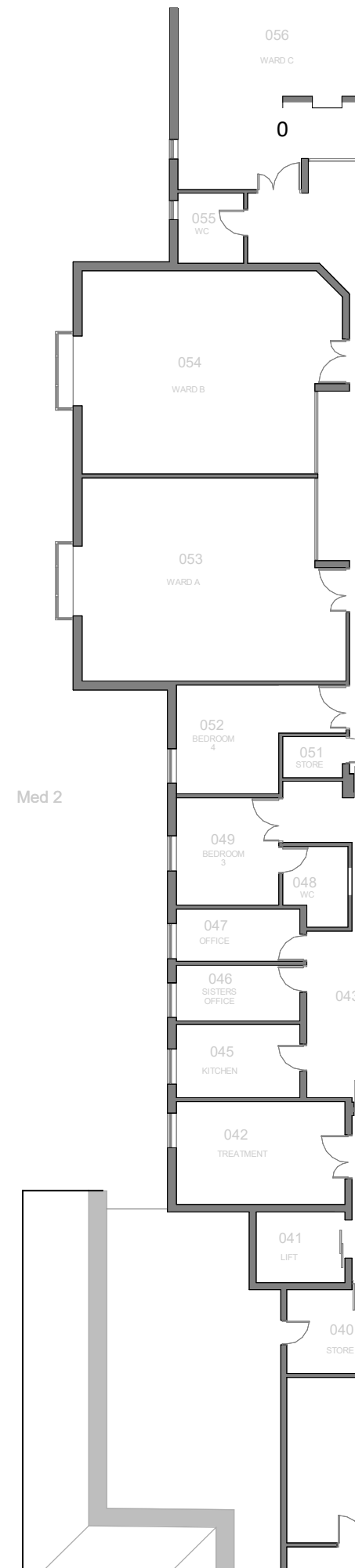

Responsibility is not accepted for errors made by others in scaling from this drawing.  
All construction information should be taken from figured dimensions only.

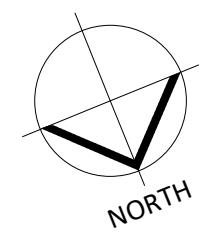

PL	P99	03/11/21	Updated following project team co-ordination
PL	P98	01/11/21	Issued for Planning
STATUS	REV	DATE	DESCRIPTION
CLIENT			
RCHT/KIER			REVISED BY MA
			CHECKED BY JT
			ORIGINATOR NO 154345

CONSULTANT  
**STRIDE TREGLOWN**  
www.stridetreglown.com © Stride Treglown Limited 2017  
PROJECT  
RCHT West Cornwall Hospitals  
St Clare Street  
Penzance  
TR18 2PF  
DRAWING TITLE  
Existing Building Plans

SUITABILITY STATUS PL : PLANNING	SCALE 1 : 200 @ A3
PROJECT   ORIGINATOR   ZONE   LEVEL   TYPE   ROLE   CLASS.   NUMBER 154345-STL-XX-XX-DR-A-XXXX-00108	REVISION P99