

SHADOW STUDIES
Proposed Building

Study taken mid July of proposed condition. The shadow of each building is cast on itself from approximately 9.00 am as it does in the existing condition. The double storey extension has been pulled back from the boundary line to reduce impact.

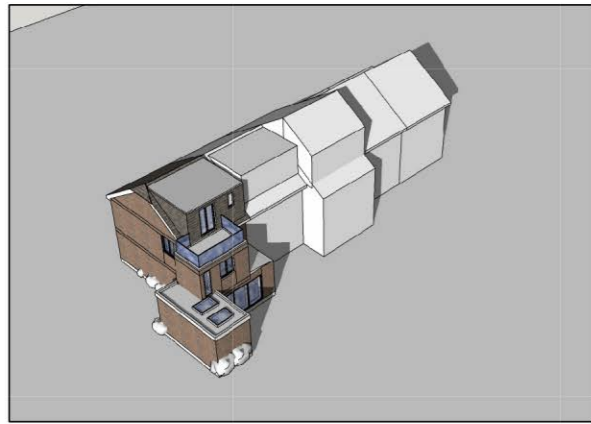

01 7.00 am

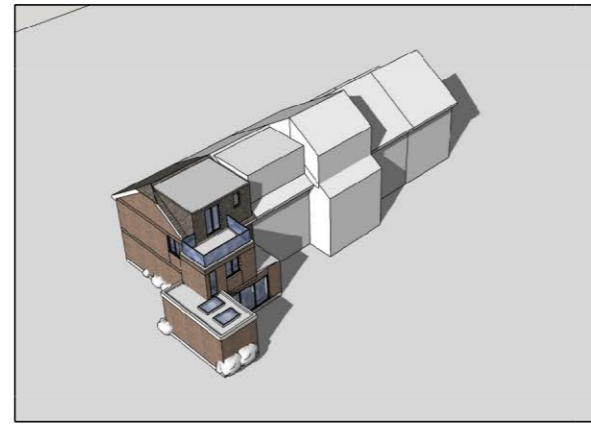

02 8.00 am

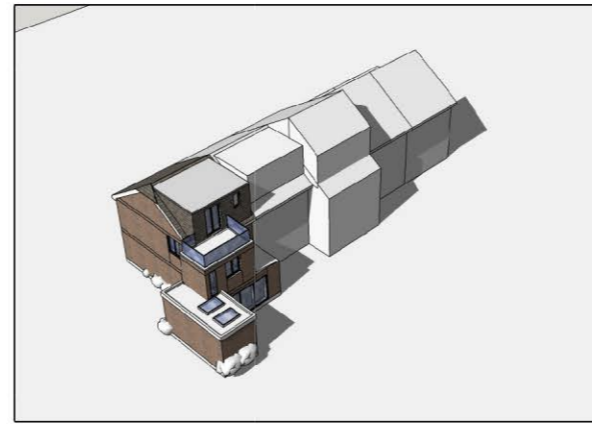

03 9.00 am

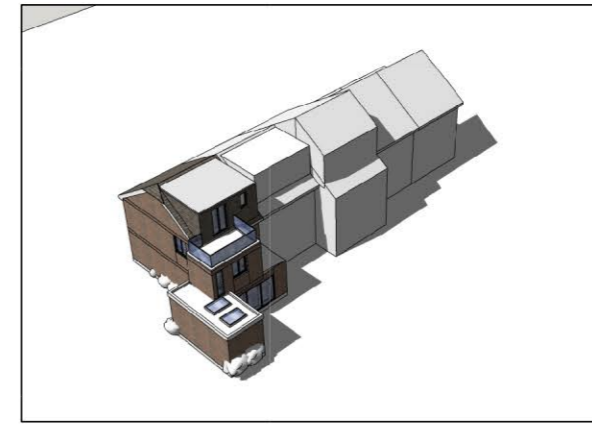

04 10.00 am

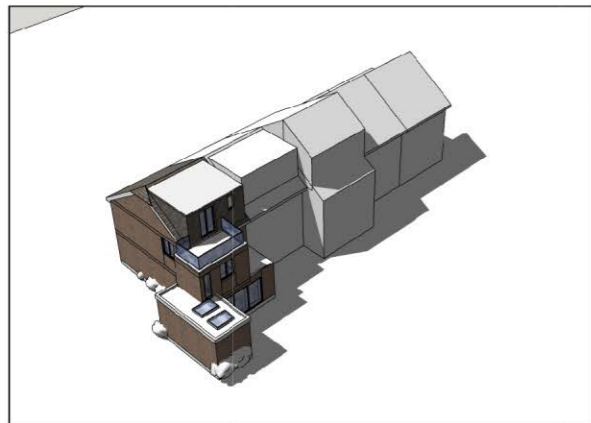

05 11.00 am

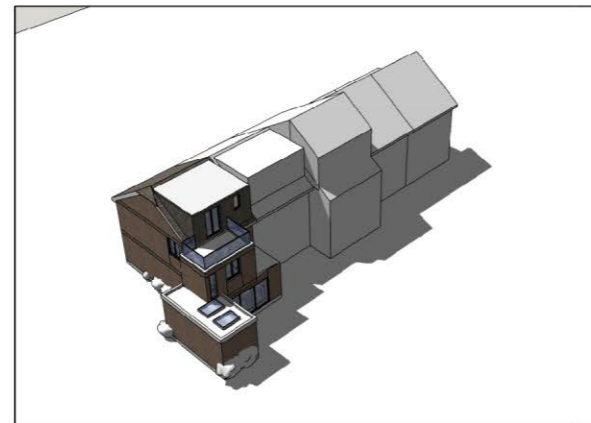

06 12.00 pm

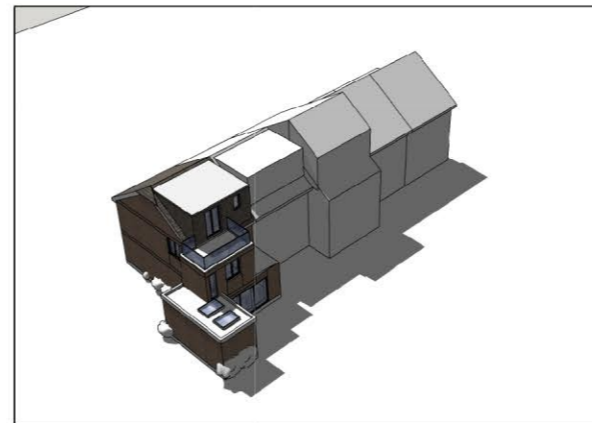

07 13.00 pm

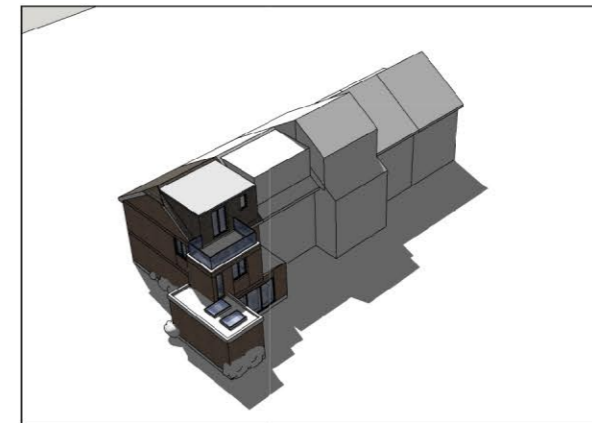

08 14.00 pm

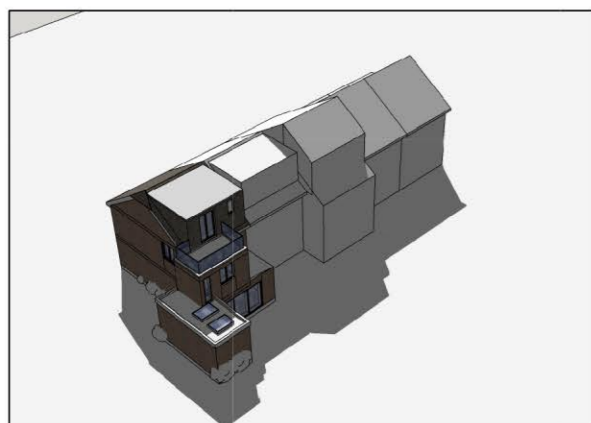

09 15.00 pm

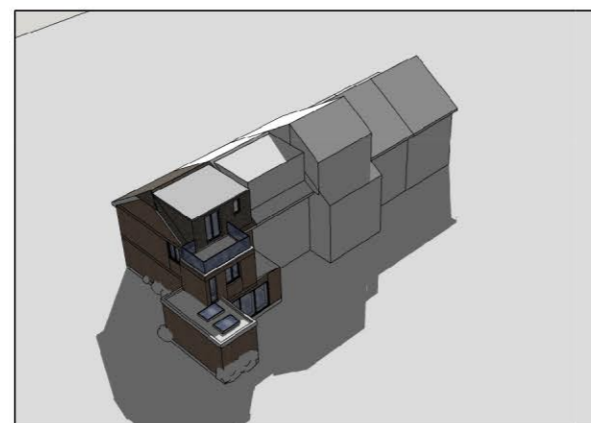

10 16.00 pm

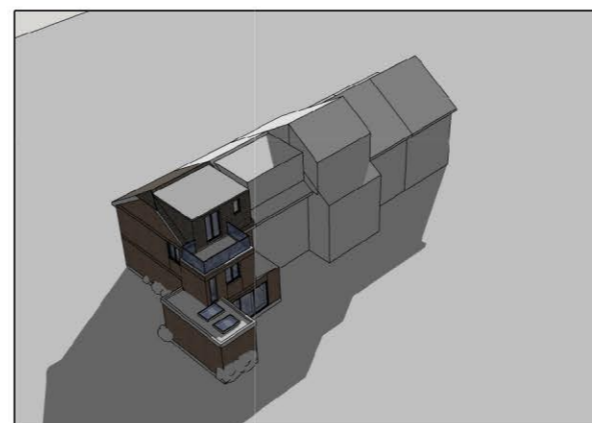

11 17.00 pm

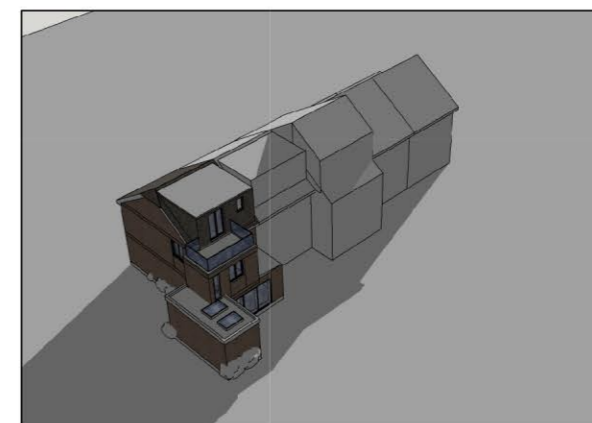

12 18.00 pm

NOTE

Site Area = 91.76 sqm

Proposed additional GEA area:

Loft = 19 cubic metres

First floor = 14.37 sqm

Ground floor = 25.93 sqm

P00	Issued for planning	VT	VT	24.11.21
Rev	Description	Drawn	Chk of	Date

SAFETY, HEALTH AND ENVIRONMENT INFORMATION
Based on the use of experienced and competent contractors working to an approved method statement list unusual residual hazards / risks are listed below or the statement "NO UNUSUAL RISKS"

Construction	
C1	
C2	
Operations	
O1	
O2	
Maintenance	
M1	
M2	
Dismantling / Demolition	
D1	
D2	



10 Fishermans Drive, SE16

Proposed

DRAWING TITLE
Shadow Studies

STATUS	PROJECT NO.			
Planning	10.FD			
DRAWING NUMBER				
A	10FD PL - 106			
ORIGINATOR	DATE	SCALE	SIZE	ISSUE
	24.11.21	n/a	A3	P00
CHECKED	APPROVED	NOTES		
VT	VT	USE FIGURED DIMENSIONS IN PREFERENCE TO SCALED. CHECK ALL DIMENSIONS ON SITE BEFORE FABRICATION OR SETTING OUT.		