

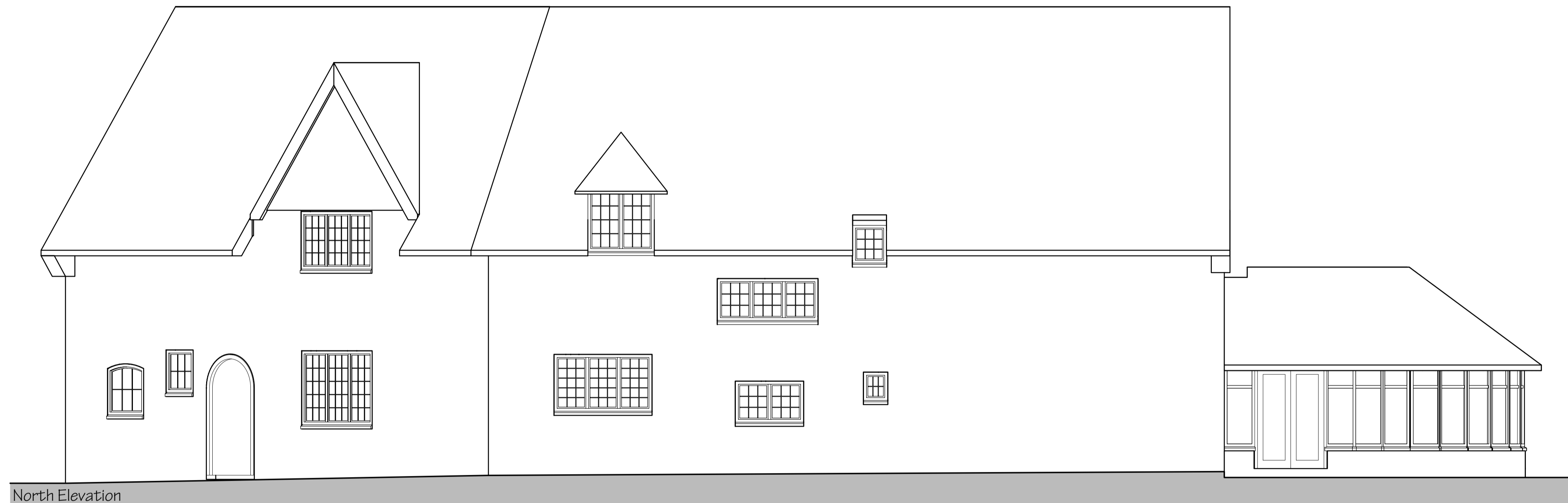

South Elevation



North Elevation



West Elevation



East Elevation

No. Date Revisions
Revisions

HOLLINS

Architects, Surveyors & Planning Consultants

The Guildhall
Market Hill
Framlingham
Suffolk
IP13 9BD

Telephone 01728 723959
Fax 01728 723947
E-mail all@hollins.co.uk
Website www.hollins.co.uk

Client
Ms Margossian

Site
Triangelwood, Herringswell, Bury St
Edmunds, Suffolk, IP28 6SS

Project
Change of use of Dwelling to
Nursery School

Details
Existing Elevations

Scale 1:50 @ A1
Date 08.06.2021

Drawn by LRC

Job Reference Drawing no. Revision
21-139-003

This drawing is copyright. This drawing must not be scaled. Before commencing any work the contractor must set out and check all dimensions.