

SIDE ELEVATION EXISTING

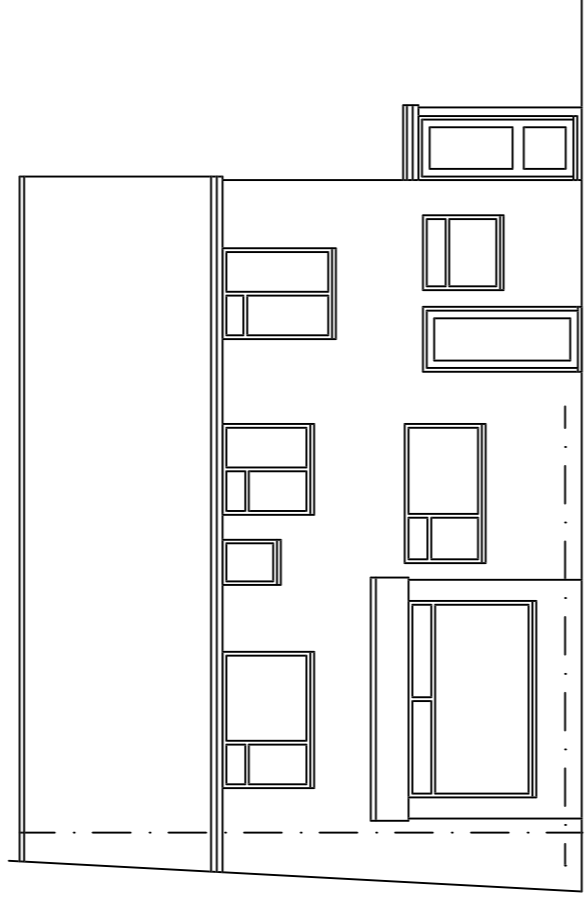

REAR ELEVATION EXISTING

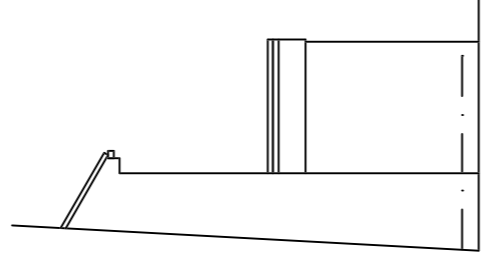

SIDE ELEVATION EXISTING

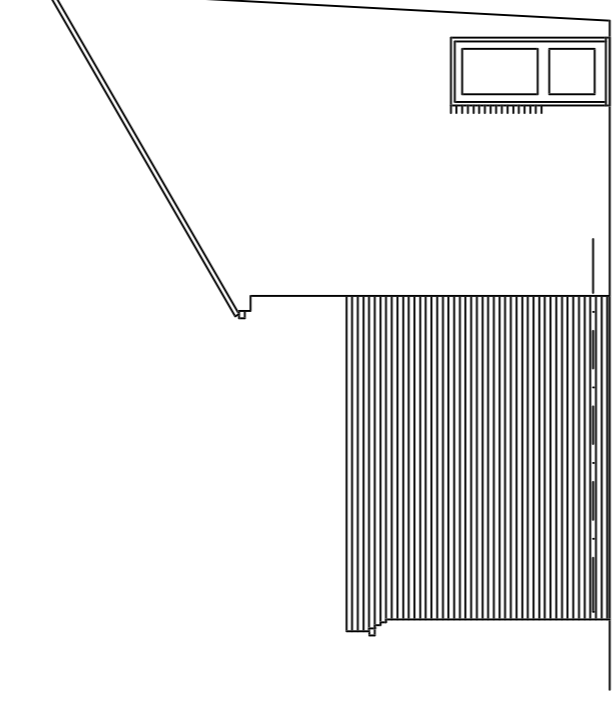

SIDE ELEVATION PROPOSED

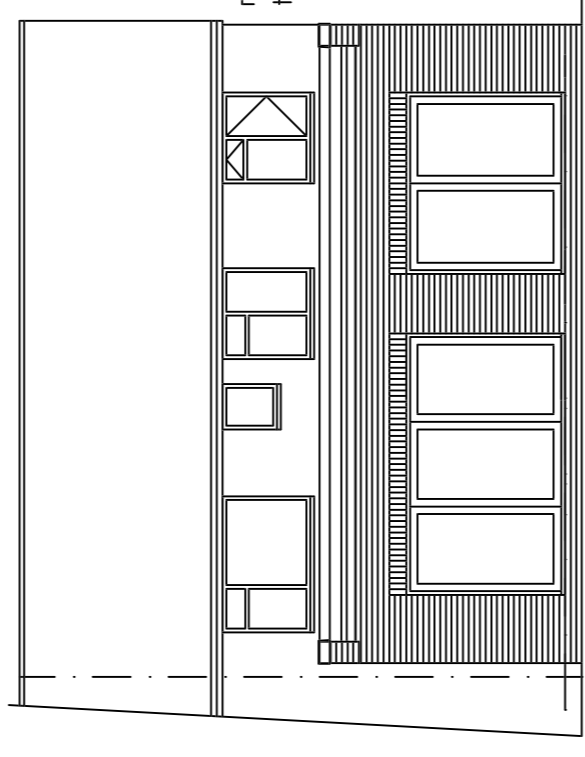

REAR ELEVATION PROPOSED

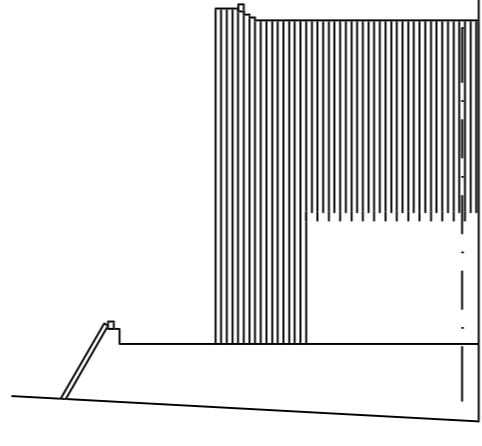

SIDE ELEVATION PROPOSED

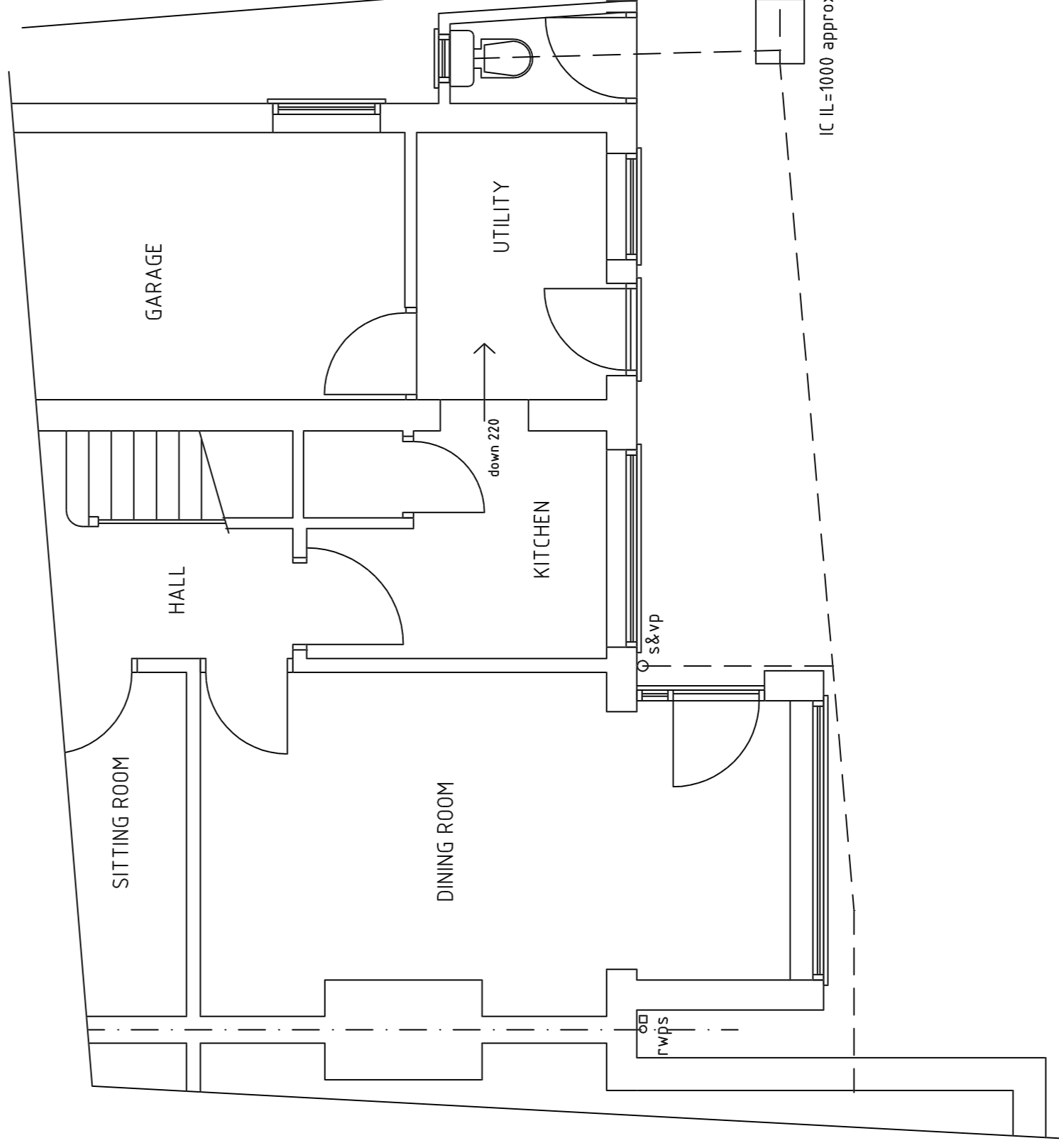

PART GROUND FLOOR PLAN EXISTING

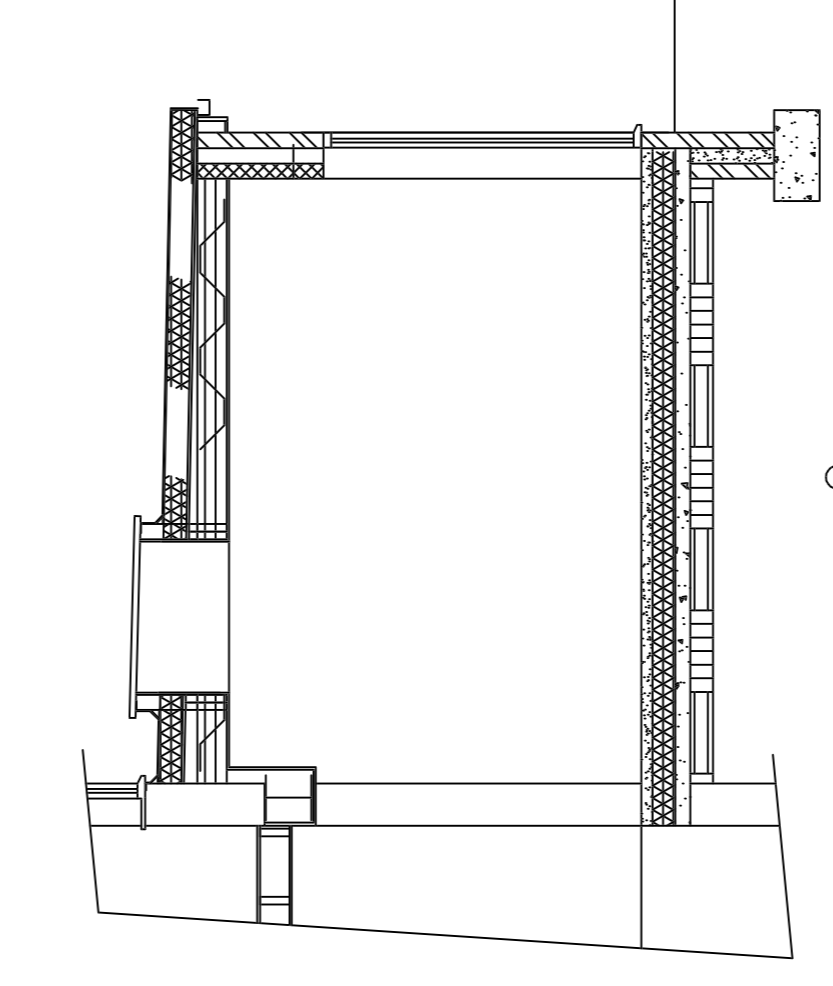

SECTION

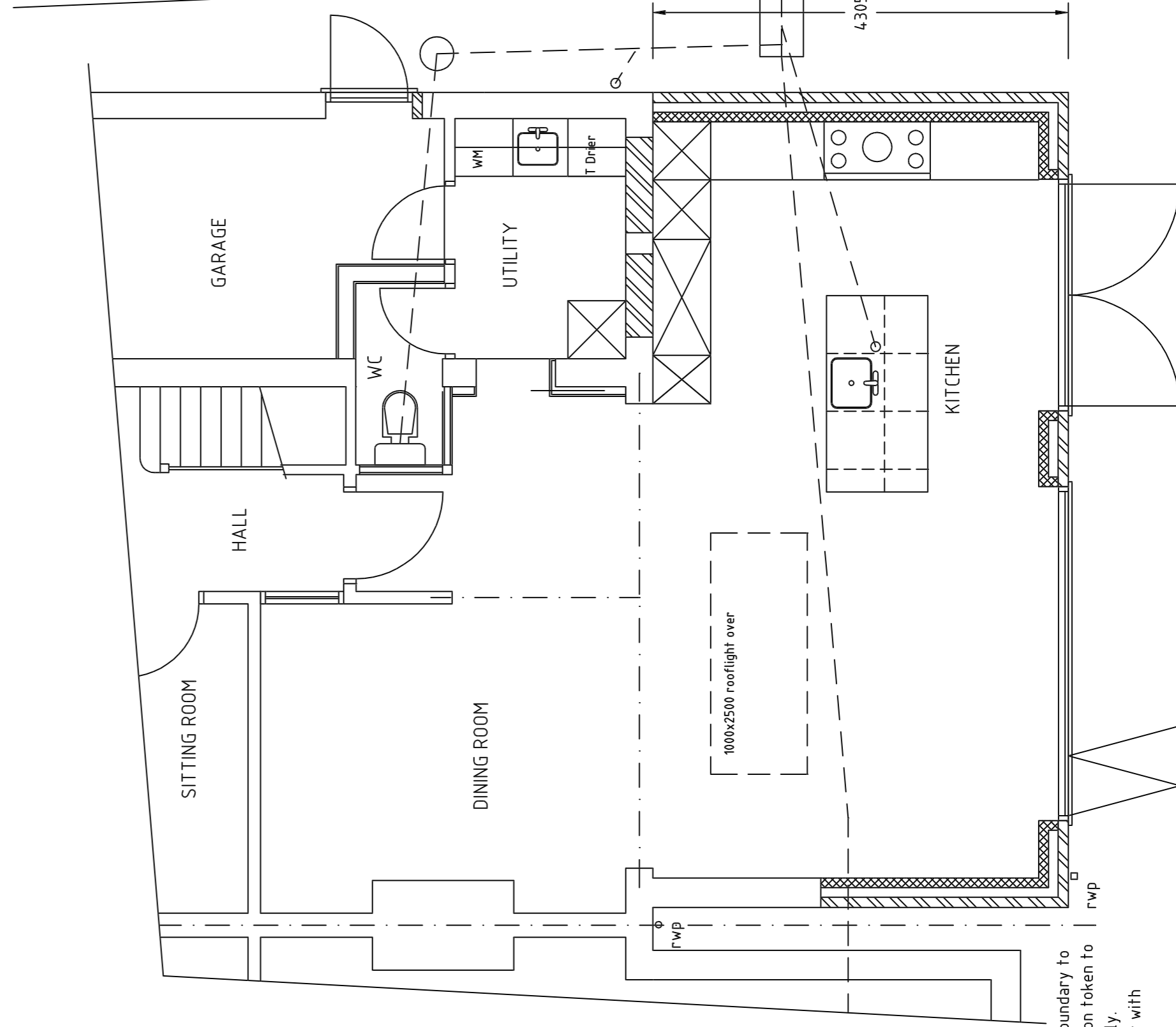

PART GROUND FLOOR PLAN PROPOSED

offset cubed foundation on boundary to avoid encroachment. Foundation taken to u/side of adjacent footing only. Do not encroach over boundary with footing wall or roof

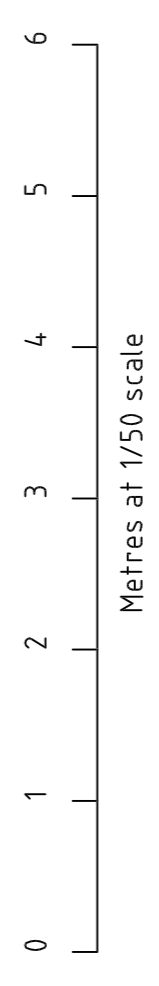

MICHAEL G BAYNTON & ASSOCIATES
12 LUDGATE AVENUE, KIDDERMINSTER
WORCS. DY11 6JP Tel. 01562 741838

CLIENT	Mr & Mrs Syner
PROJECT	39 Westhead Road Cookley
DESCRIPTION	Rear Extension

DATE November 2021 DRAWN BY:
SCALE 1:50 1:100
DRAWING No. 3594Planning REVISION: