

Existing

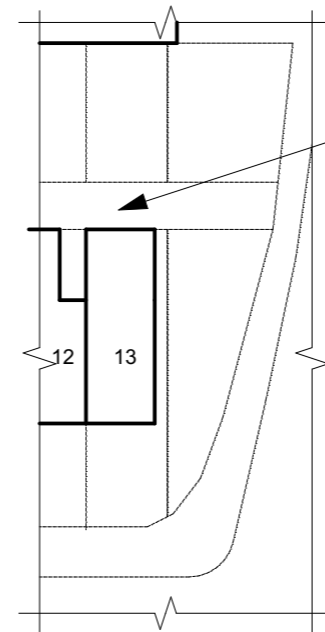

Proposed

NOTE: Drainage runs down access road, no changes proposed

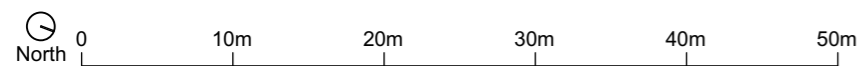

<b>painter architects limited</b>		Address: 5 Bewdley Hill, Kidderminster, WORCS, DY11 6BS Tel: 07962 183315 Email: richard@painterarchitects.com Website: www.painterarchitects.com	
Client: <b>Mr &amp; Mrs Glover, 13 Summer Place, Kidderminster, DY11 6QH</b>	Drawn by: RP Date: 22/09/20	Scale: <b>1:100</b>	Drawing Number: <b>03</b>
Project: <b>Rear Extension</b>	Drawing Title: <b>Block Plan</b>	Drawing Status: <b>Planning</b>	Paper Size: <b>A3</b>
			Revision: <b>/</b>