

B 6 2 7 8

SITE ACCESS

SHOOTING BOX LANE

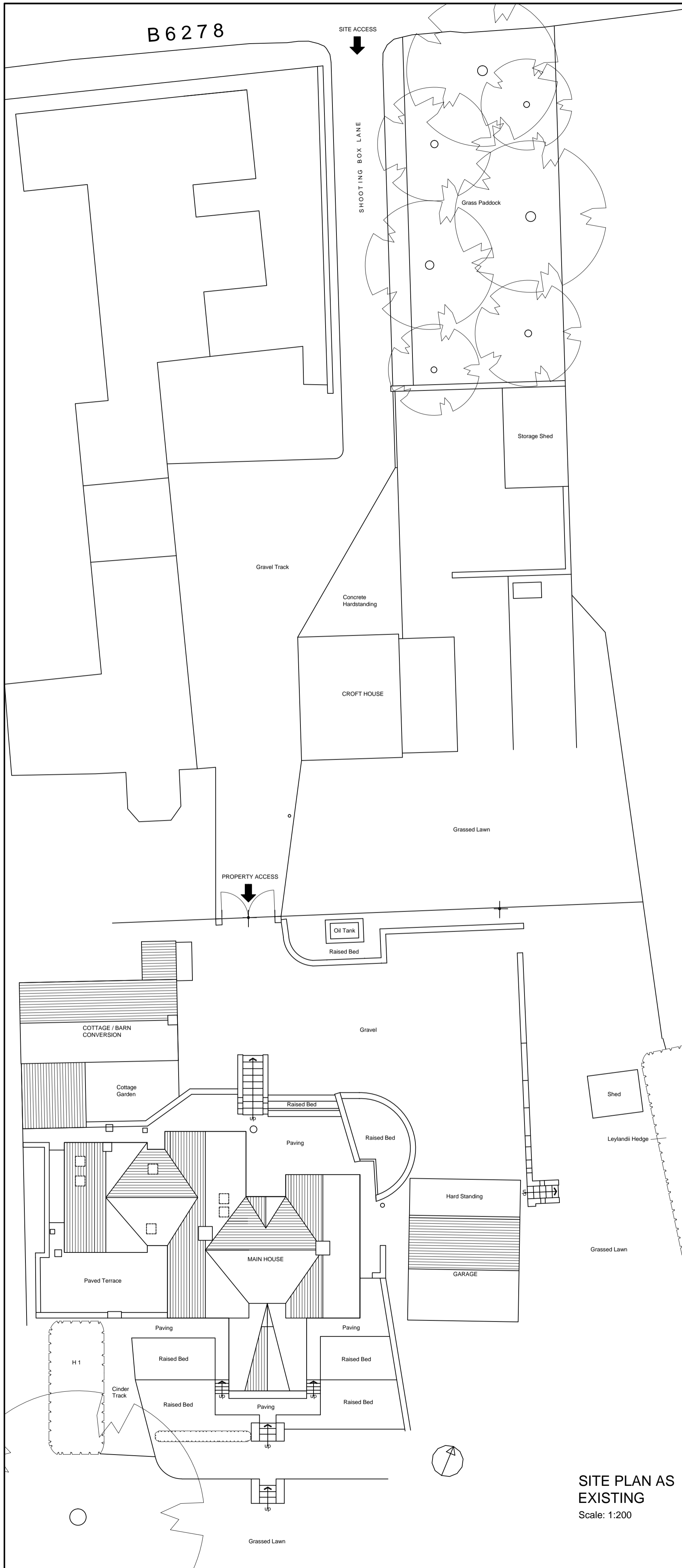

SITE PLAN AS EXISTING
Scale: 1:200



NORTH ELEVATION



SOUTH ELEVATION

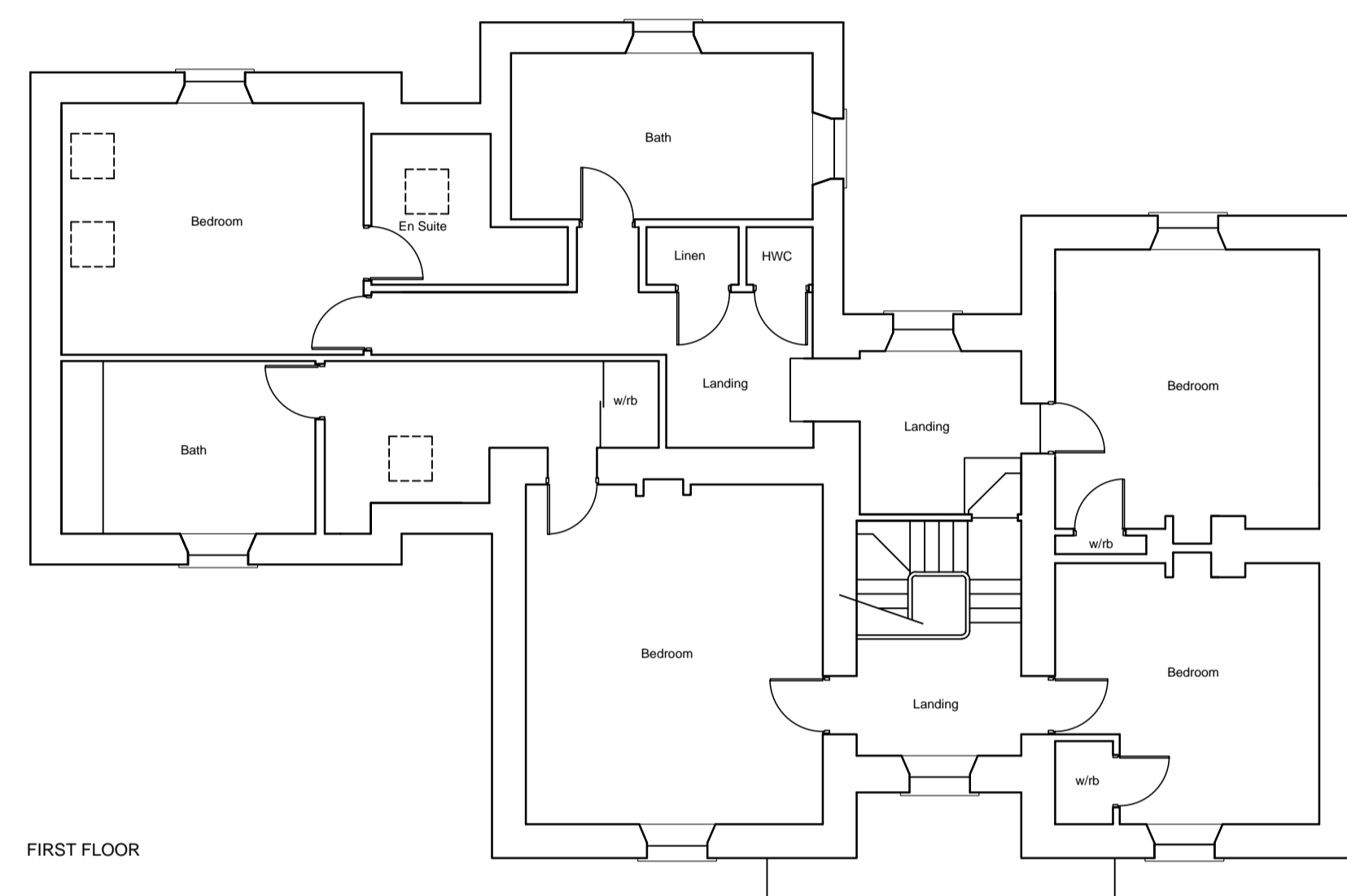

FIRST FLOOR

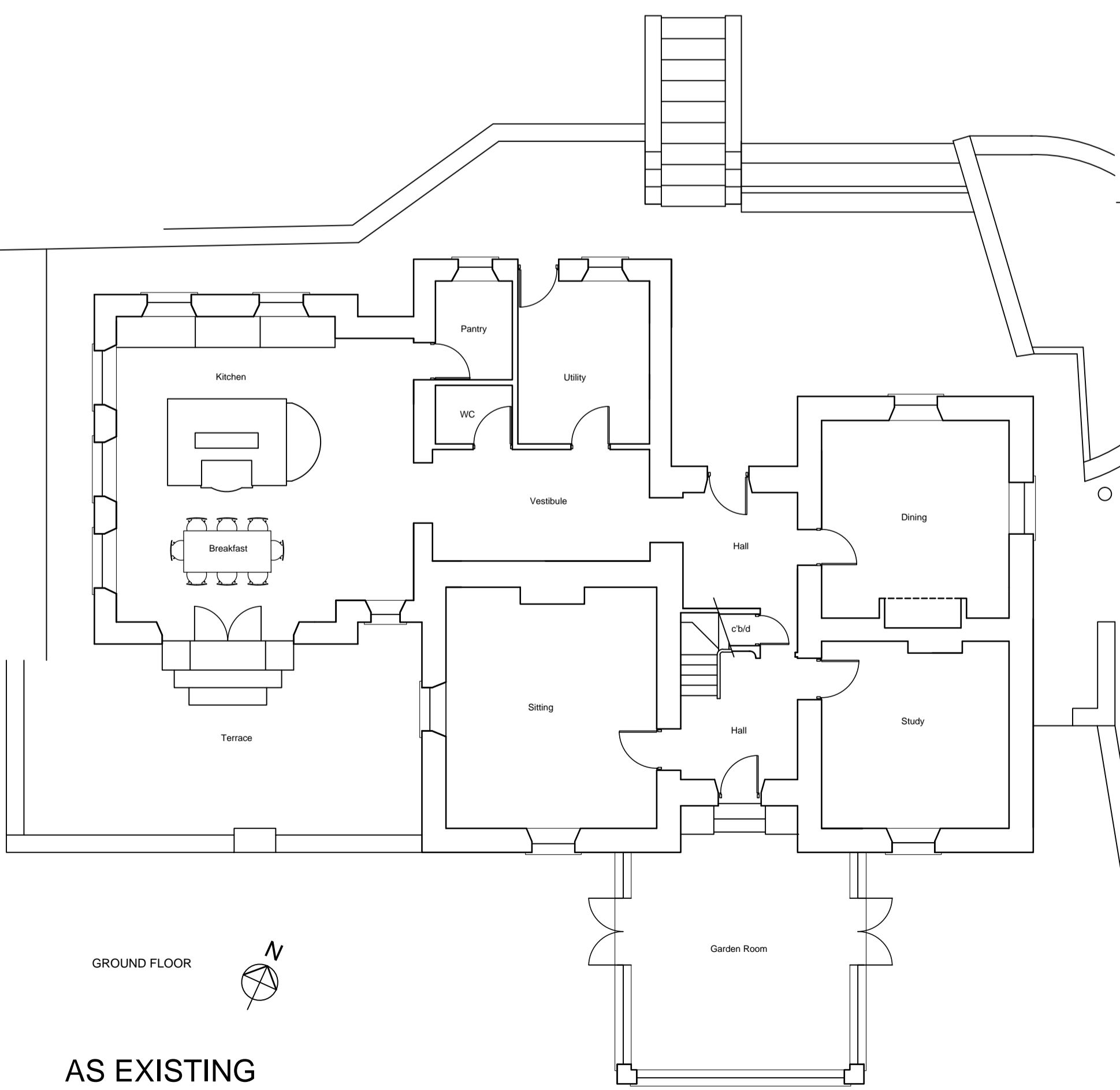

GROUND FLOOR

AS EXISTING



EAST ELEVATION



WEST ELEVATION

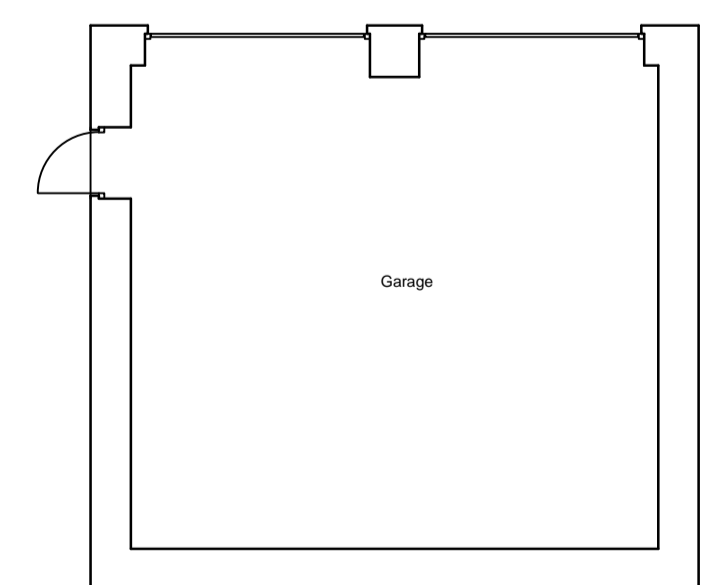

GARAGE NORTH ELEVATION

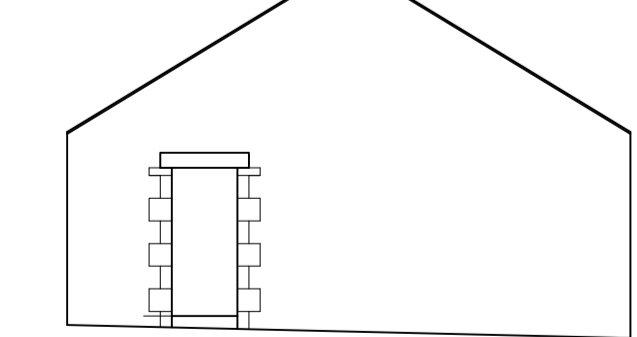

GARAGE WEST ELEVATION

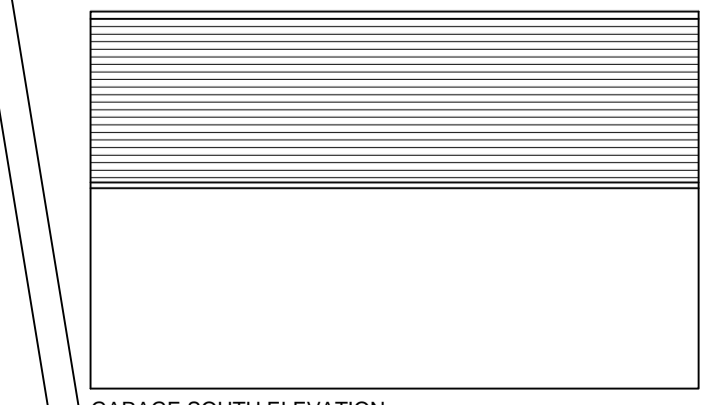

GARAGE SOUTH ELEVATION

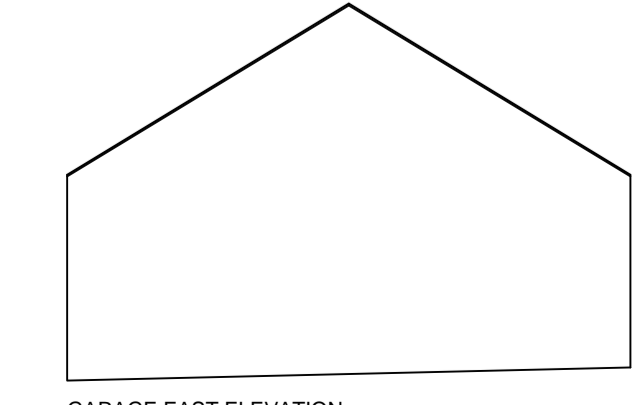

GARAGE EAST ELEVATION

All dimensions to be checked on site. Discrepancies, ambiguities and/or omissions between this drawing and information given elsewhere must be reported immediately to the architect before proceeding.

This drawing is copyright © CM-J 2021

NOTES

C.Mason-Jones Chartered Architect
Woodburn Benton Bank Newcastle upon Tyne NE7 7BH
Tel. 07939 087073 email: cm-jarchitect@live.co.uk

Client Mr and Mrs D. Penny

Job Title Alterations to Shooting Box, Edmudbyers, County Durham.

Drawing Title Site Plan and Floor Plans and Elevations as Existing

Scale 1:100 & 1:200 at A1	Drawn CM-J	Date Jan 2021
Job No. 20/102	Drawing No. 101	Revision