

All dimensions to be checked on site. Discrepancies, ambiguities and/or omissions between this drawing and information given elsewhere must be reported immediately to the architect before proceeding.

This drawing is copyright © CM-J 2021

NOTES



NORTH ELEVATION  
House and Garage



WEST ELEVATION  
House



SOUTH ELEVATION  
House and Garage

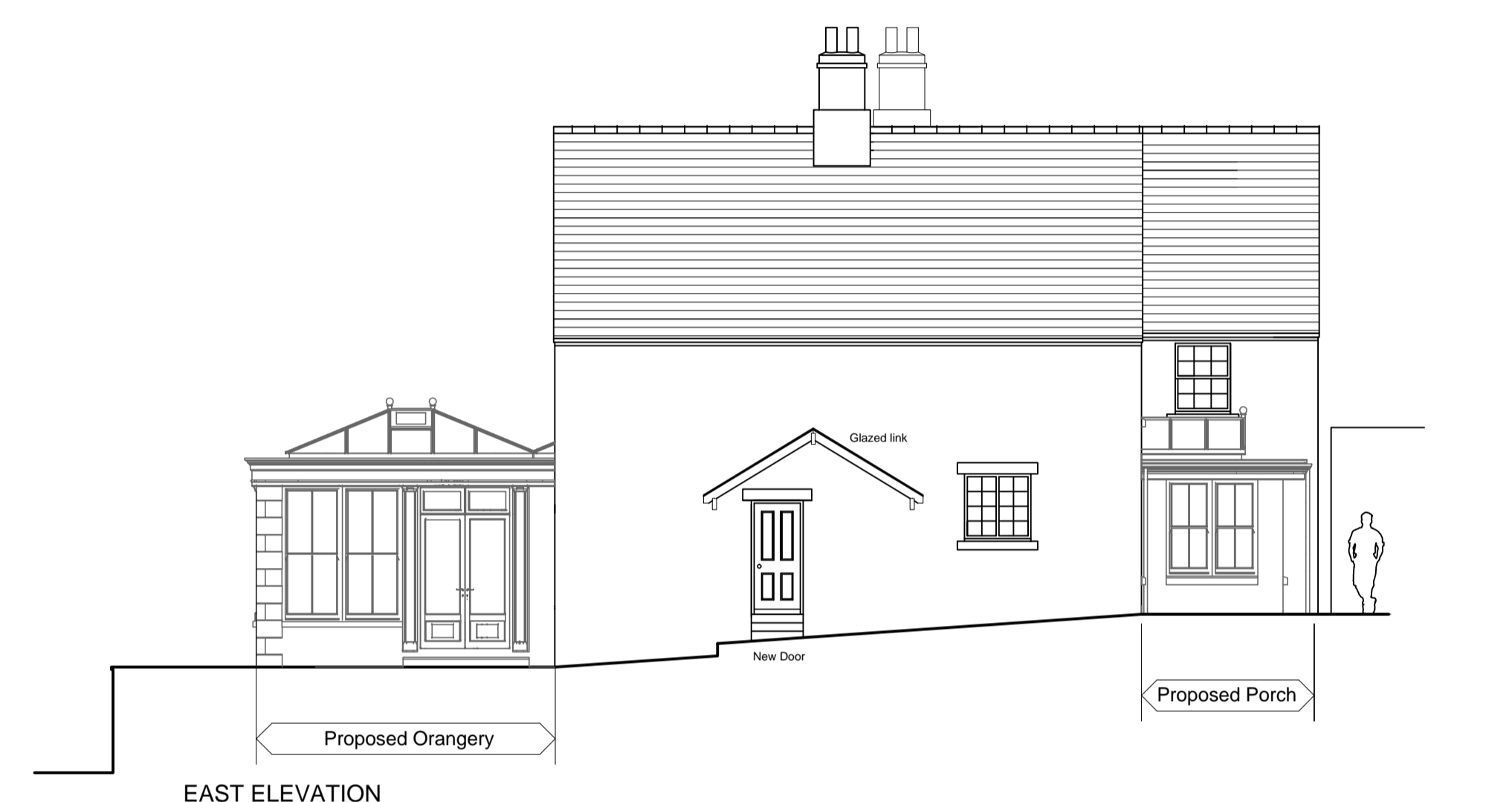

EAST ELEVATION  
House

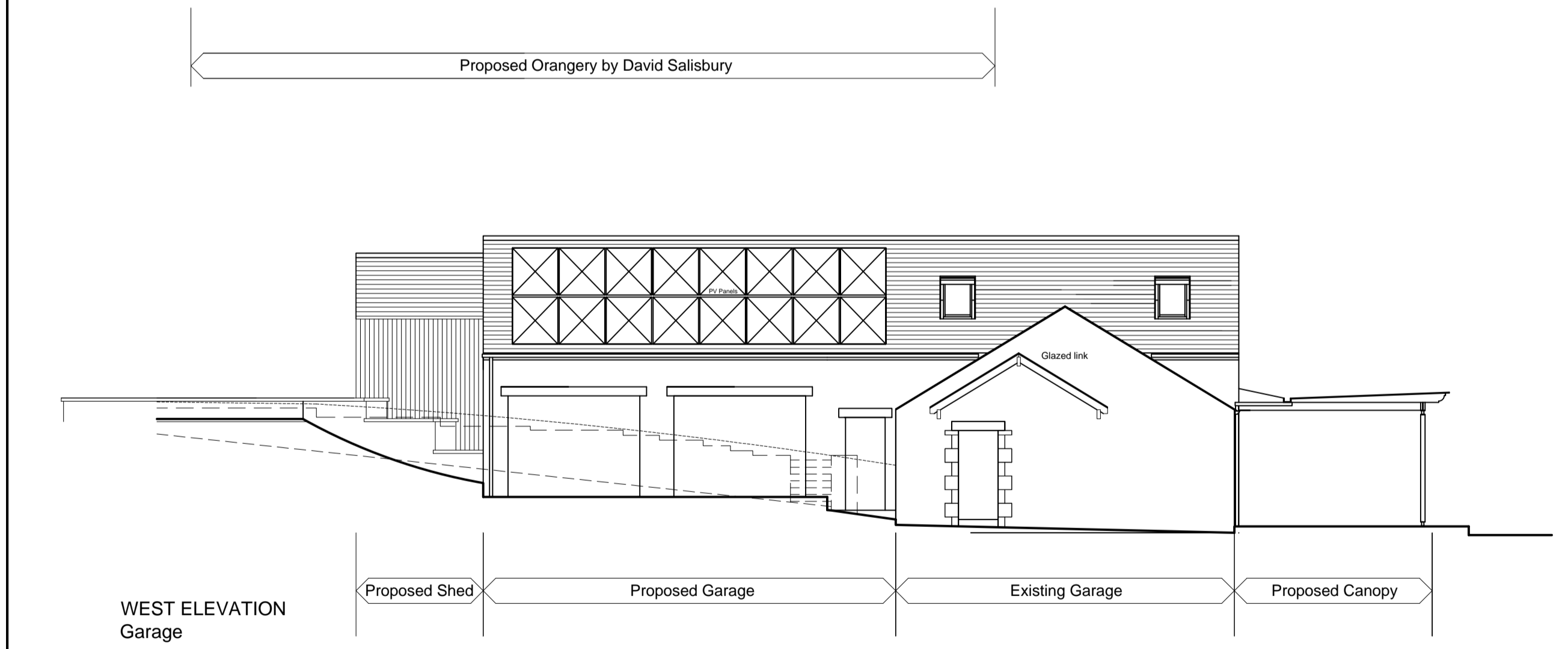

WEST ELEVATION  
Garage

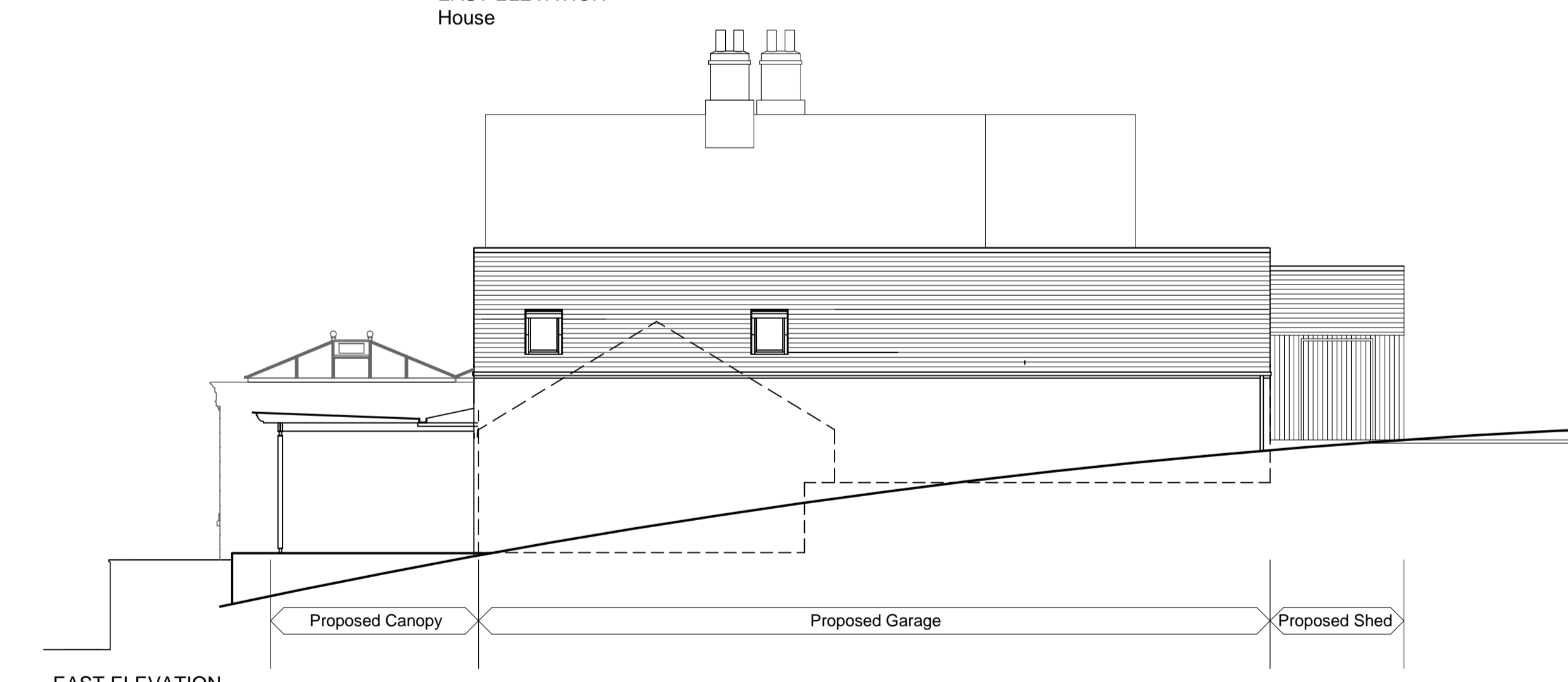

EAST ELEVATION  
Garage

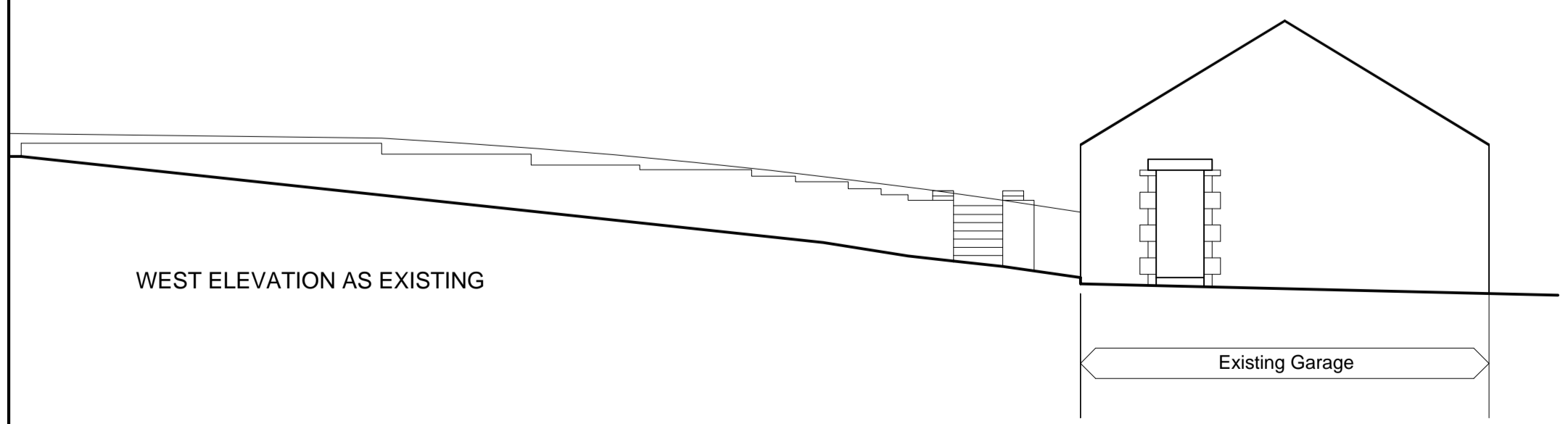

WEST ELEVATION AS EXISTING

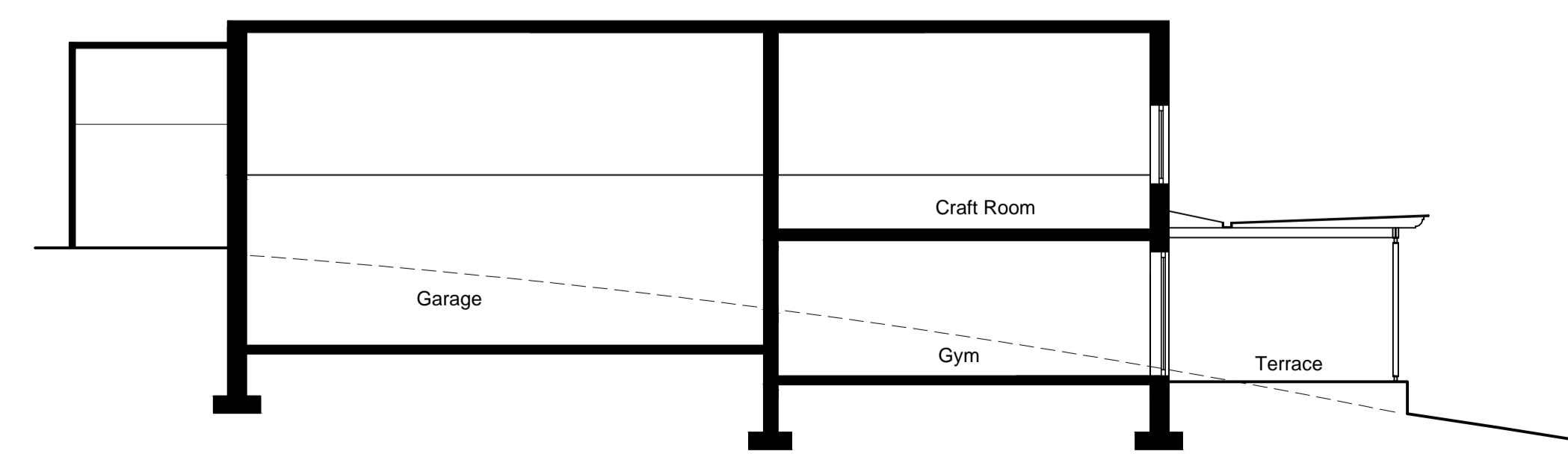

SECTION AA  
Garage

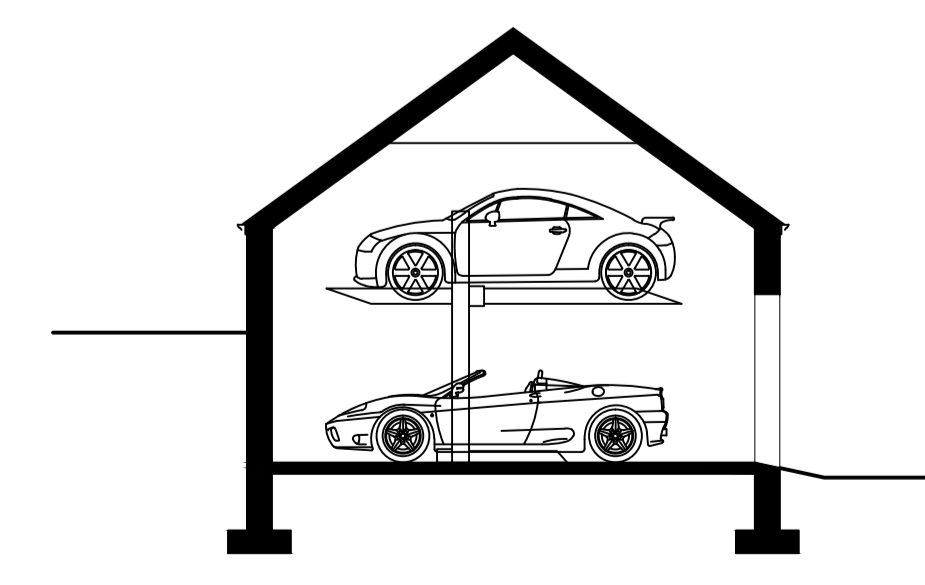

SECTION BB  
Garage

Rev A: Aug 2021: David Salisbury additions added

**C.Mason-Jones Chartered Architect**  
Woodburn Benton Bank Newcastle upon Tyne NE7 7BH  
Tel: 0191 265 5581 email: cm-jarchitect@live.co.uk

Client Mr and Mrs D Penny

Job Title  
Alterations to Shooting Box,  
Edmundbyers, County Durham.

Drawing Title  
Elevations and Sections as Proposed

Scale 1:100 at A1	Drawn CM-J	Date Jan 2021
Job No. 20/102	Drawing No. 103	Revision A