

Upper Ground Floor Plan

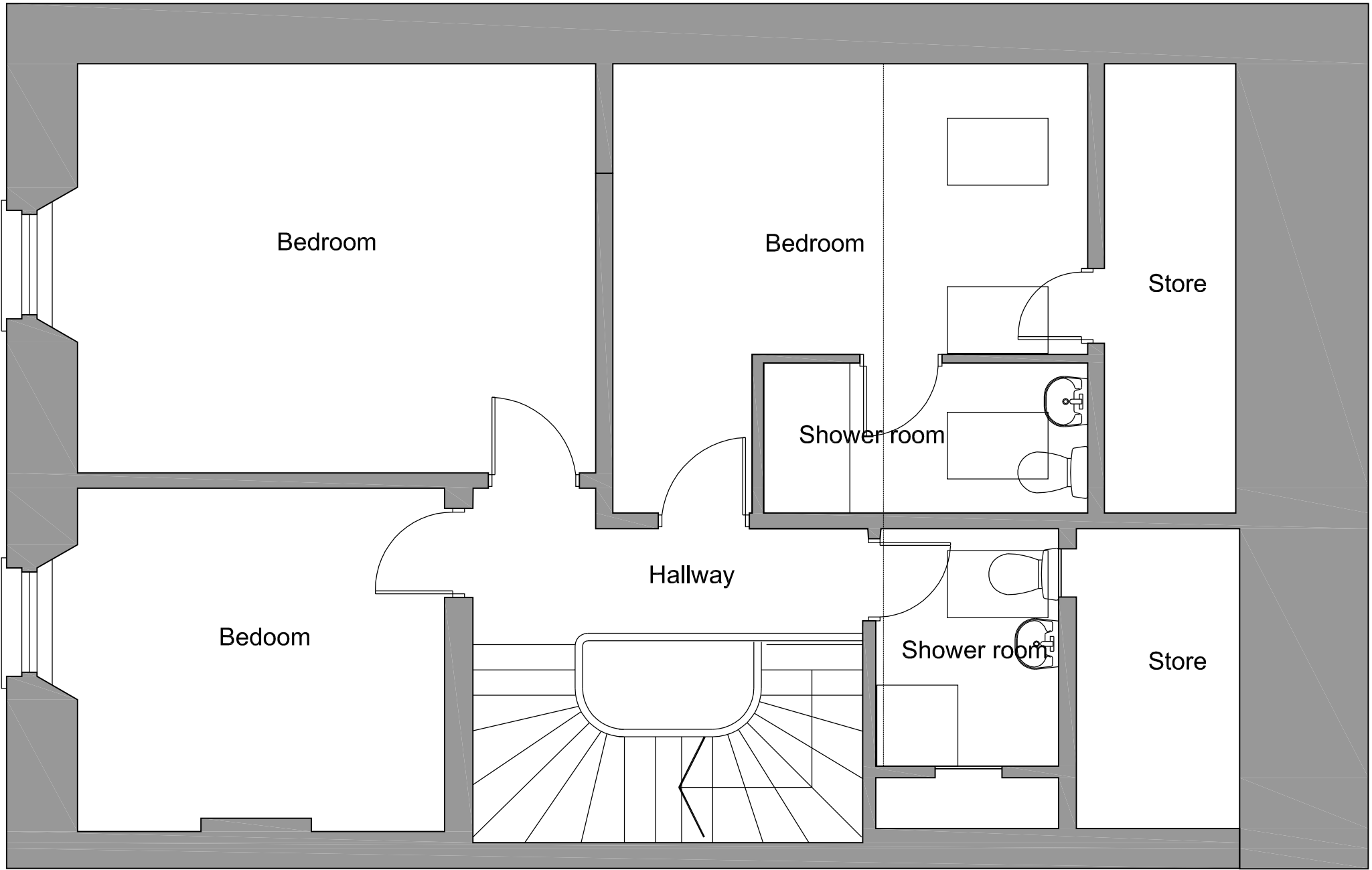

Second Floor Plan

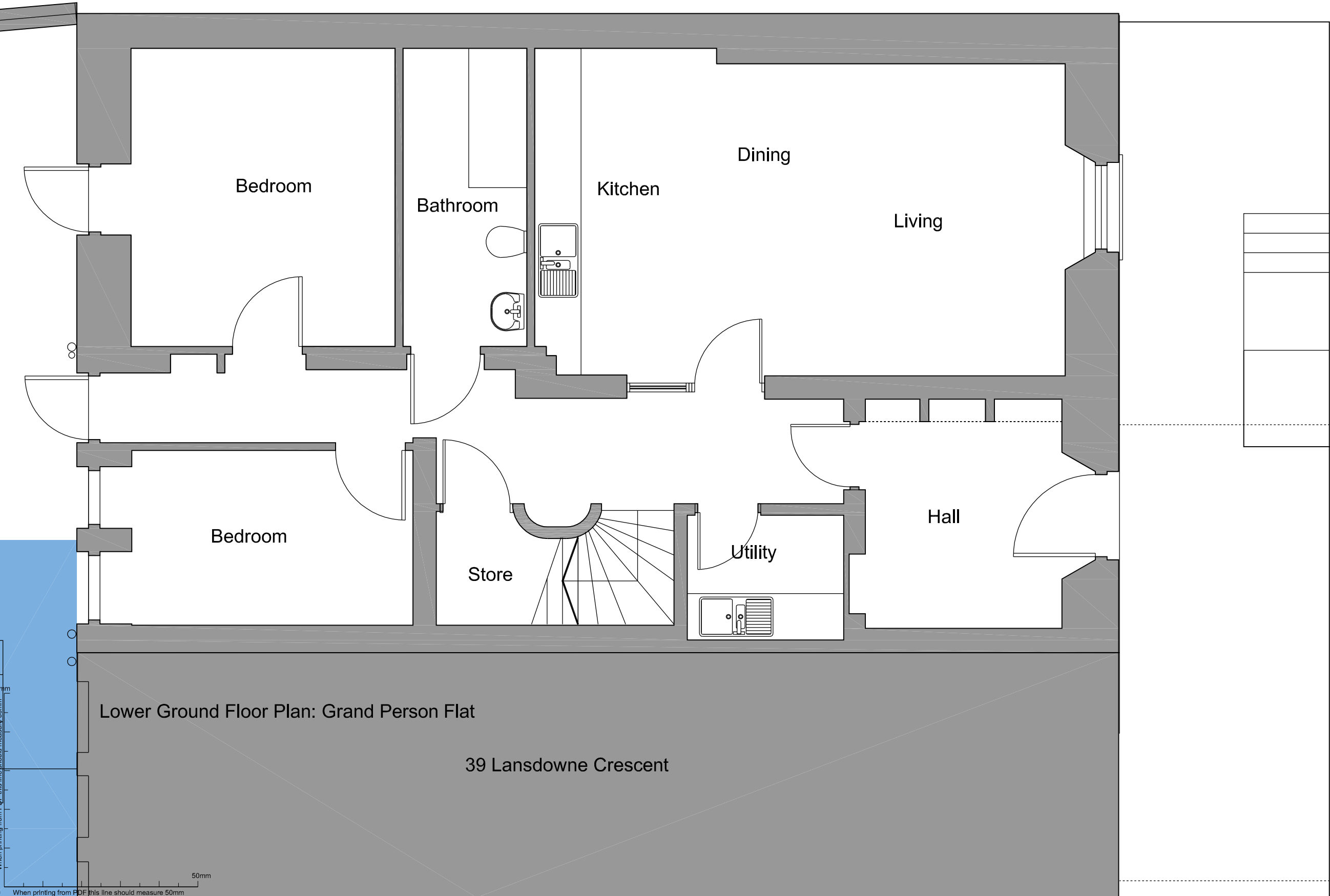

Lower Ground Floor Plan: Grand Person Flat

39 Lansdowne Crescent

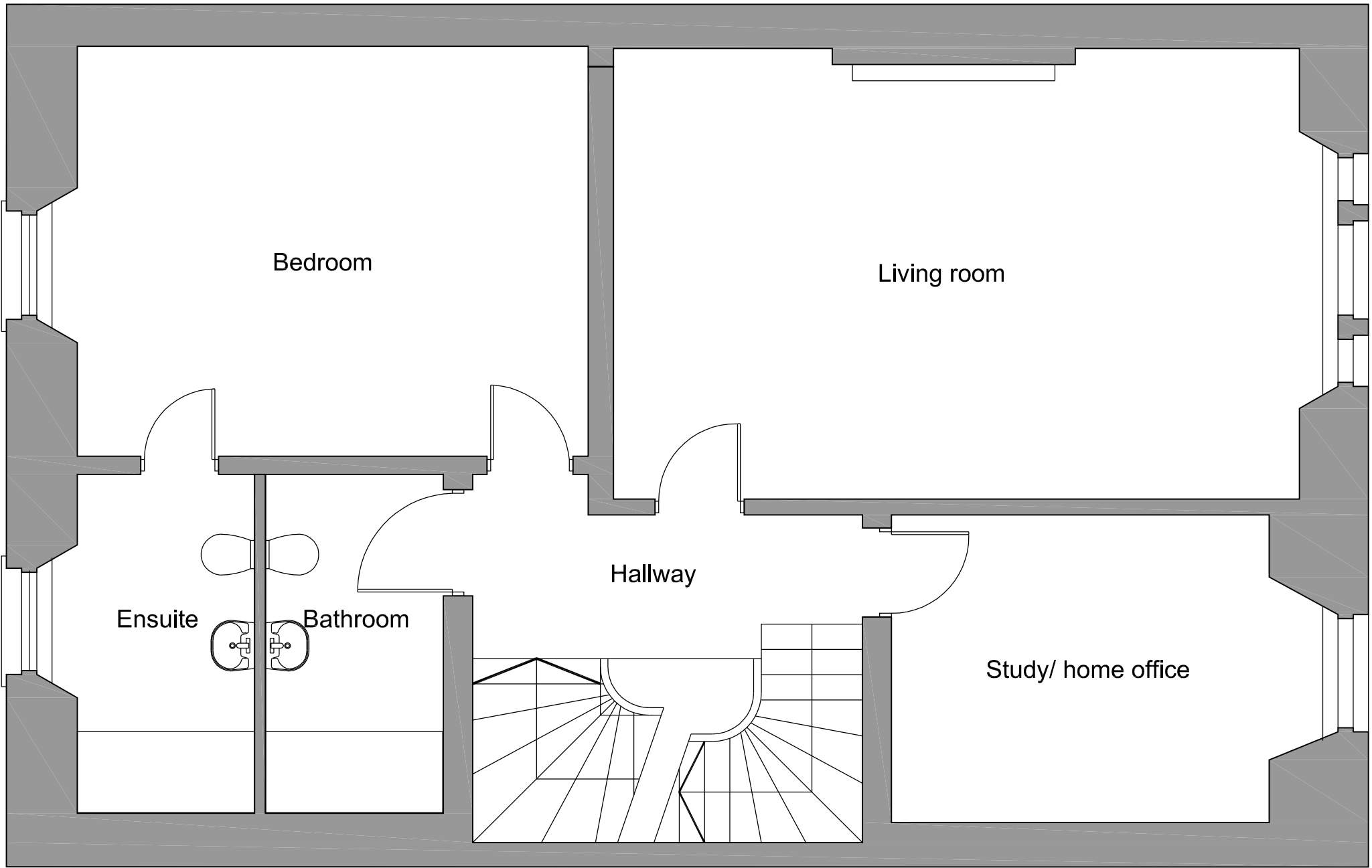

First Floor Plan

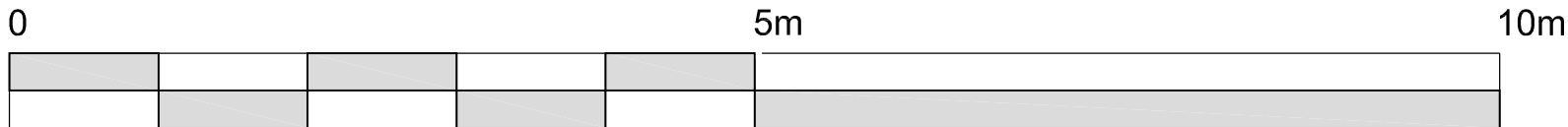

No.	Date	By	Issue
A	27.10.21		Stair to lower ground corrected to show existing arrangement
B	06.11.21		Plans updated to correspond with the cross section
C	21.11.21		Scale bar added

No.	Date	Description	RISK REGISTER

NOTES

**DO NOT SCALE**  
The Contractor must check & verify all Site & Building Dimensions, Levels & Sewer Inverts at DCM's before commencing work.  
This Drawing must be read with the NBS Contract Specification and any related Structural Engineer or Specialist Contractors Drawings.  
**COPYRIGHT:**  
The information contained on this drawing is the sole copyright of anderson bell + christie & may not be reproduced without express written permission. Anderson Bell Christie Architect's License number for copy or display of OS Data is L500385.

Project  
38 Lansdowne Crescent, Glasgow G20 6NH  
Client  
Lansdowne SIPP  
Drawing  
Proposed floor plans

<b>0862</b>	<b>AL(0)091</b>	<b>C</b>
Scale 1:50 Drawing SL	Sheet A1 1:200 Drawing SL	Scale A3 1:200 Drawing SL

**anderson bell + christie**  
architects  
382 Great Western Road  
Glasgow G4 9HT  
T:(+44) 0141 339 1515  
F:(+44) 0141 339 0505  
E:gen@andersonbellchristie.com  
W: www.andersonbellchristie.com

CAD file