

WEST FACING END AS EXISTING

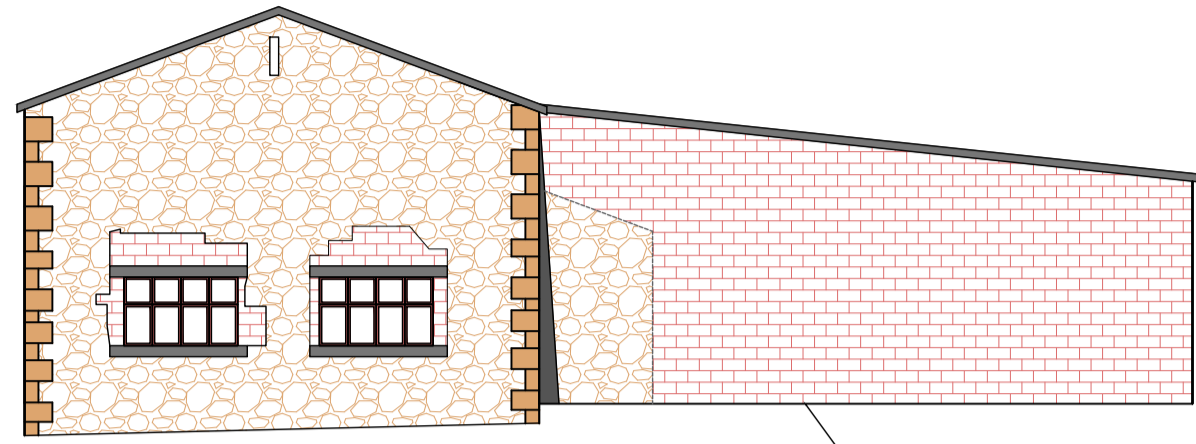

Rubble Stone Masonry
 Timber framed single glazed casements. Sills and heads in painted stone.
 Brick to reveals
 Quoins at corners

Lean-to: West facing wall in red brick - masonry as shown

NORTH FACING ELEVATION AS EXISTING

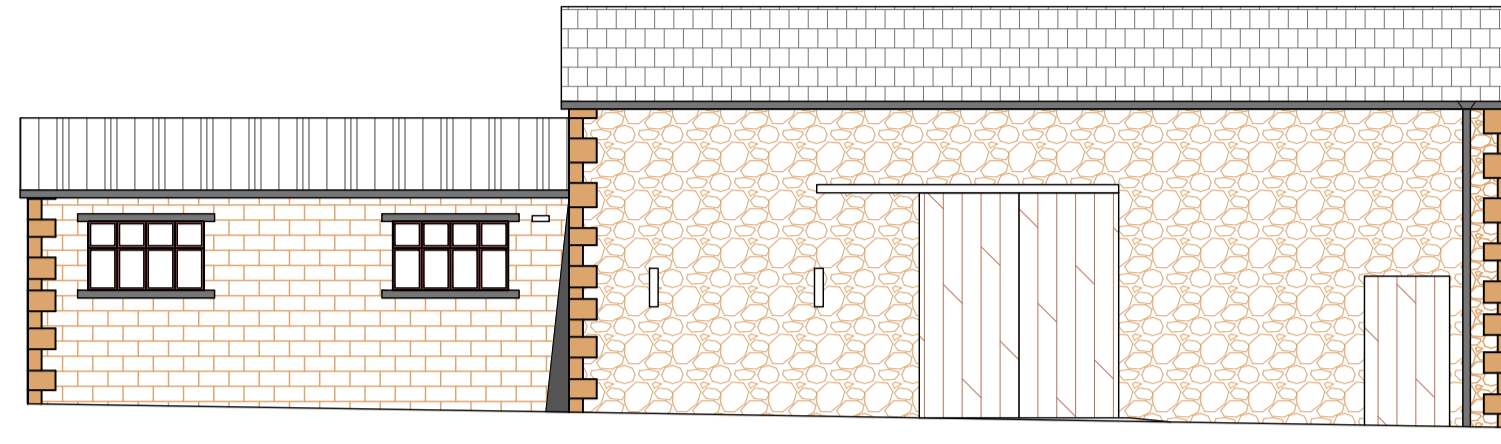

Coursed Stone/Stone Block
 Timber Frames to windows (concrete heads and sills)
 Corrugated tin sheeting to roof

Rubble stone
 Sliding timber to barn door
 Timber stable door
 Slate to roof
 Plastic RWG

SOUTH FACING ELEVATION AS EXISTING

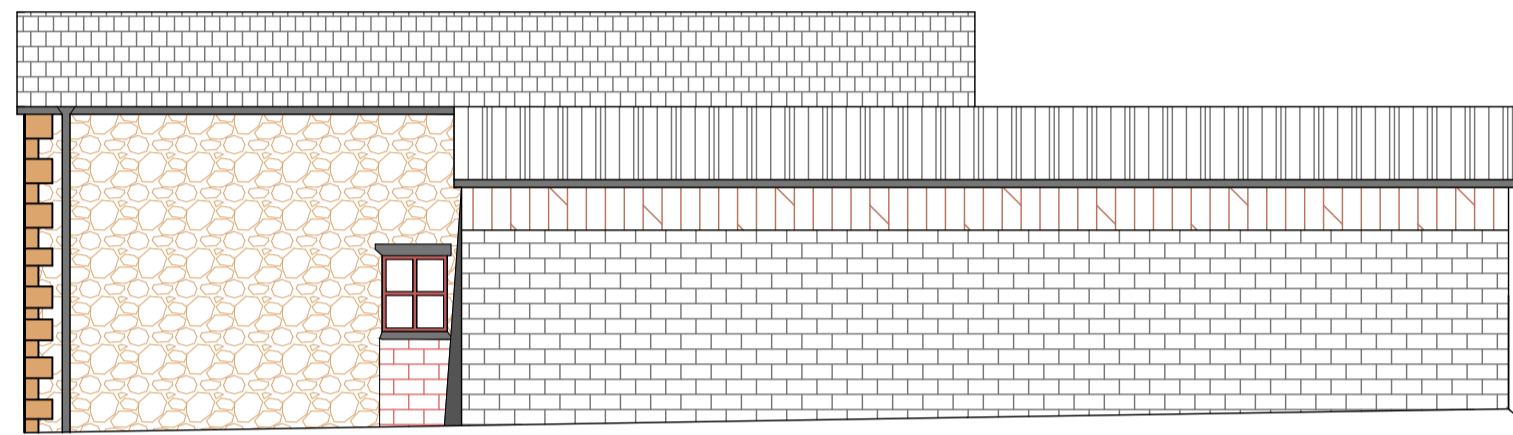

Rubble Stone Masonry
 Brick to reveals
 Quoins at corners

EAST FACING END AS EXISTING

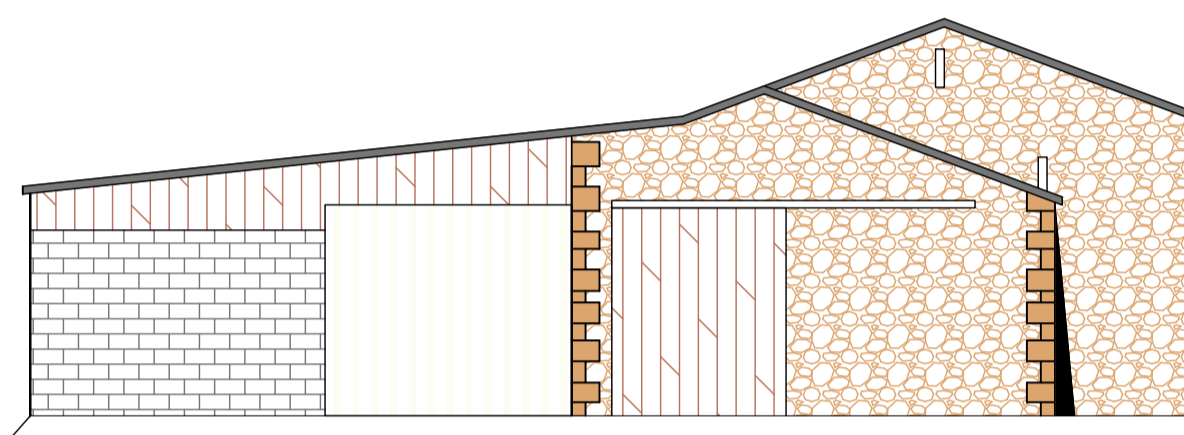

Rubble Stone
 Corrugated tin sheeting to roof
 Sliding door in timber

Lean-to: Timber cladding to upper walls down to Concrete block.
 Sliding door in corrugated sheeting (white)

FLOOR PLAN AS EXISTING

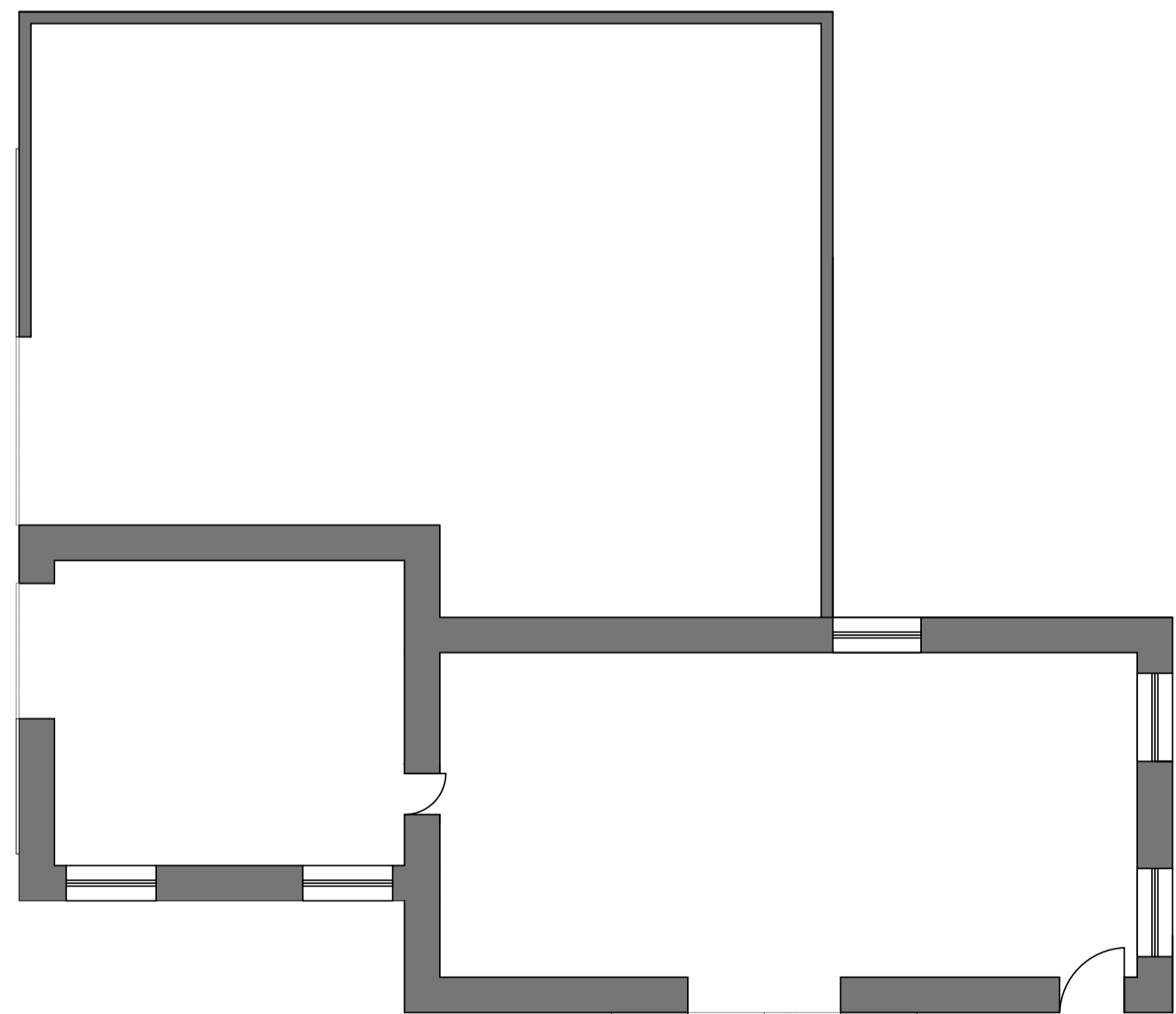

ROOF FLOOR PLAN AS EXISTING

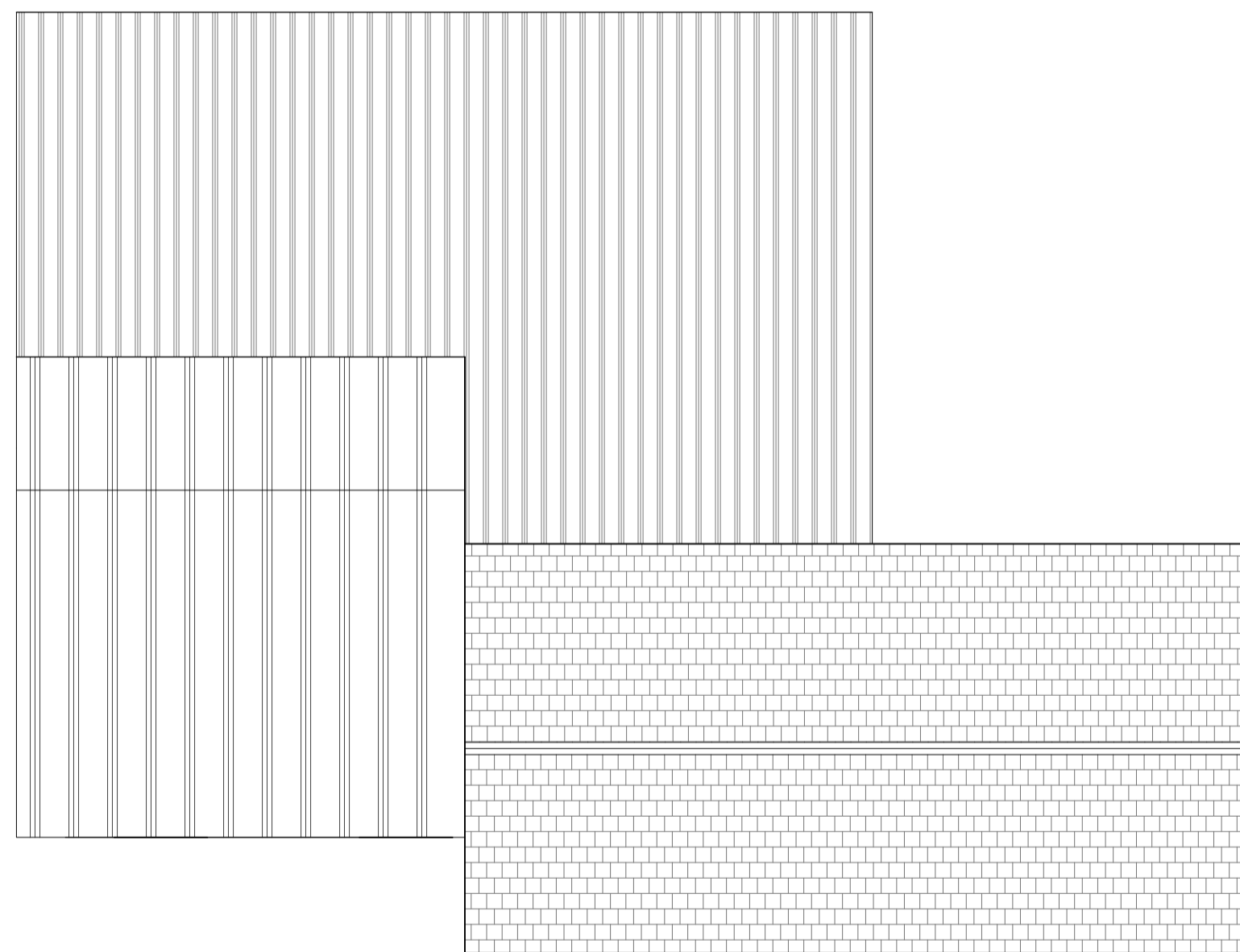

EXISTING SITE PLANS SCALE 1:250

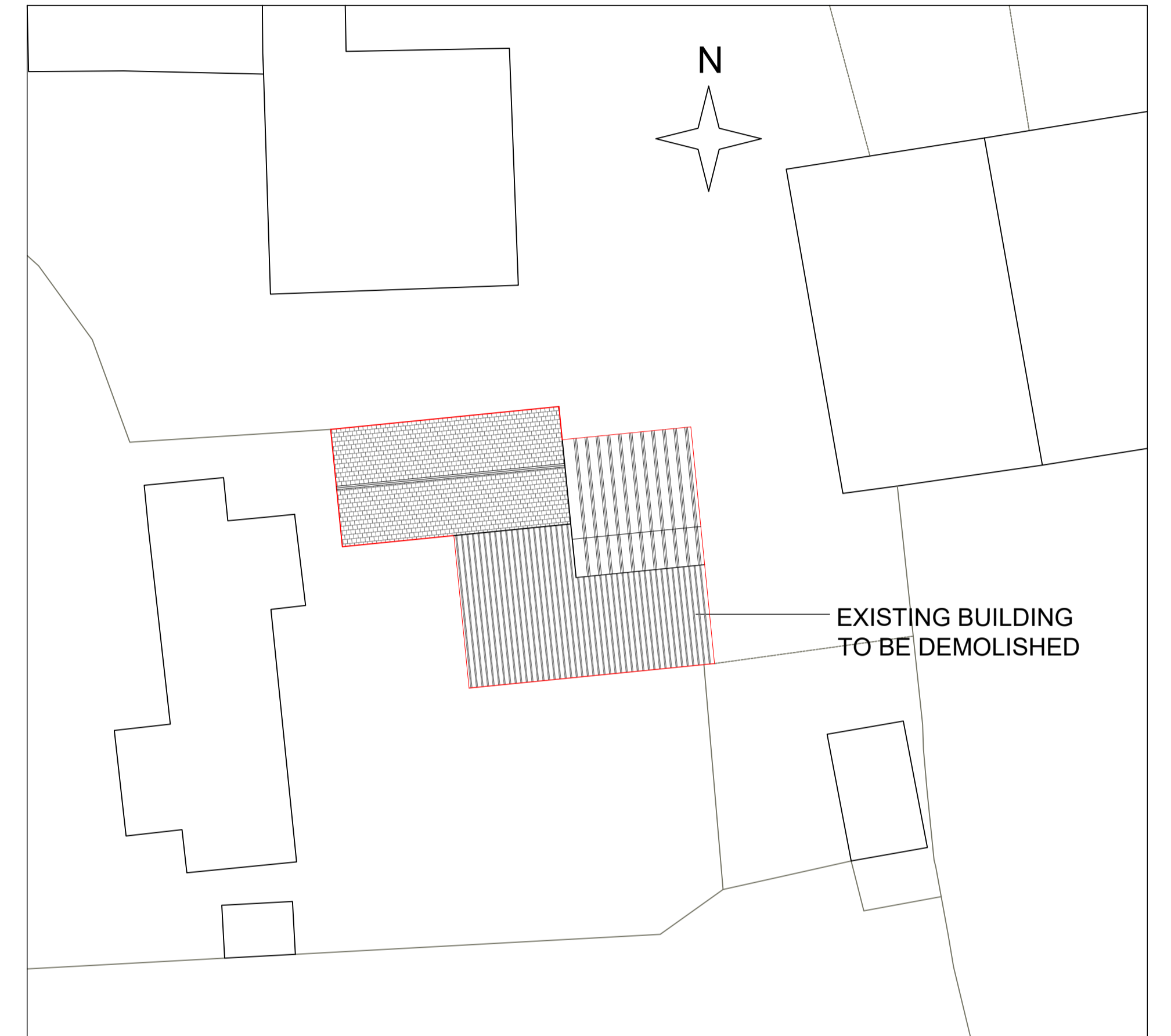

<p>DRAWN BY:</p>  <p>5 Bobbin Mill Cottages, Stubbins Lane, Claughton on Brock, Preston, Lancashire PR3 0PL Telephone 01995 640135. Mobile 07813 296 287 e-mail: mel@mlplanning.co.uk</p>	<p>EXISTING PLANS</p> <p>CLIENT: MR JAMES DAVIES</p> <p>PROJECT: CLASS Q APPLICATION FOR CONVERSION OF AGRICULTURAL BUILDING TO 1 NO DWELLING WITH BUILDING OPERATIONS APPLIED FOR</p> <p>LOCATION: WEAVERS BARN, WEAVERS LANE, CABUS, PRESTON, LANCASHIRE, PR3 1AJ</p>	<p>DATE: 28/07/2021</p> <p>DWG NO. LG/JD/2836</p> <p>SCALE: 1:100 / 1:500</p> <p>A1</p>
---	--	---