

- GENERAL NOTES:
1. This drawing is copyright © and remains the property of KEY architectural design limited.
 2. This drawing is to be read in conjunction with all relevant architectural, structural, mechanical, electrical and specialist drawings / specifications.
 3. Any discrepancies in dimensions or details between the various drawings should be reported immediately.
 4. All dimensions are in millimeters and all levels are in metres.

Rev	Note	Date
A	Redline adjusted	16.11.2021

WEST FACING END AS PROPOSED

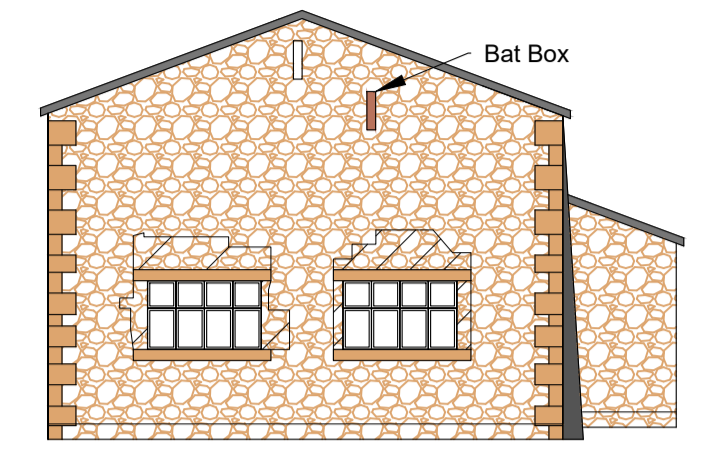

Stone masonry re-pointed
Windows replaced with timber effect UPVC double glazed casements in brown colour- brick reveals rebuilt in coursed stone (hatched red).

NORTH FACING ELEVATION AS PROPOSED

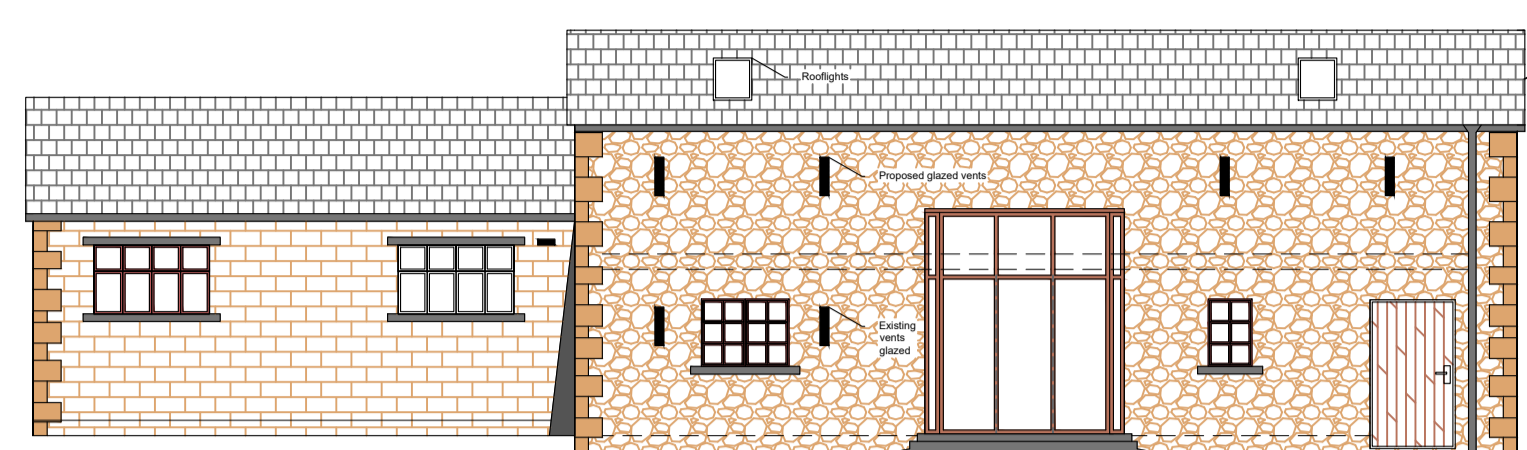

Stone masonry re-pointed
2 new window openings at ground floor vents at first floor and insertion of rooflights
glazing to cart door opening
replacement of existing stable door.
Timber effect UPVC double glazed casements in brown colour

External Ground Level made good
Finished internal slab level at 203mm above external ground level (insulated ground slab throughout)

SOUTH FACING ELEVATION AS PROPOSED

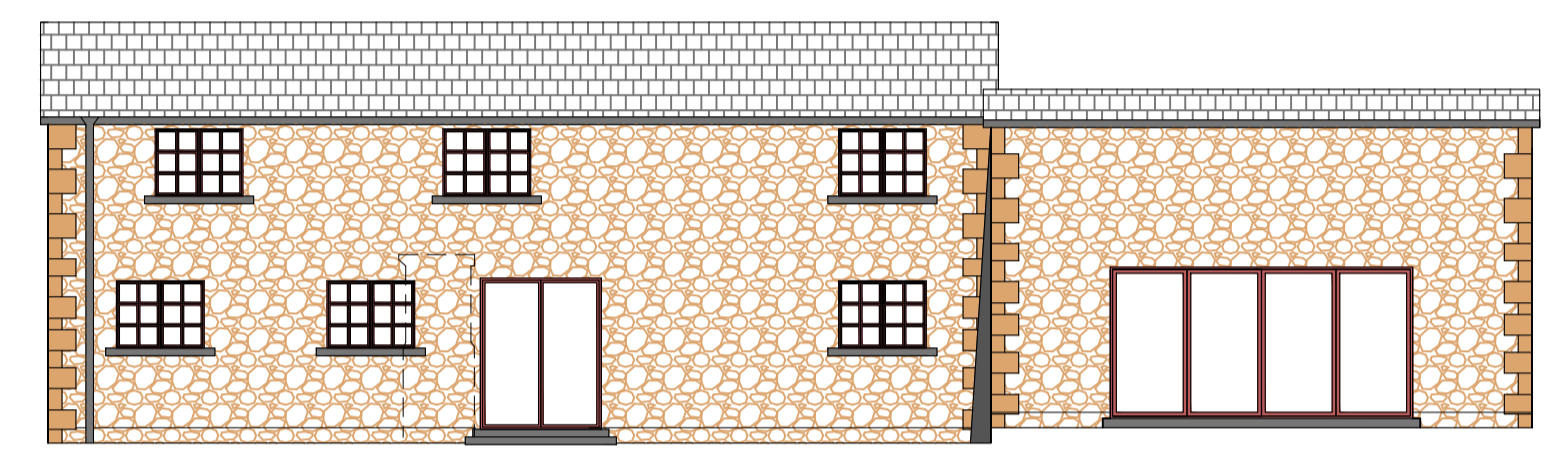

8 new openings with timber effect UPVC double glazed casements in brown colour
replacement slates to roof
New Plastic RWG in dark grey

EAST FACING END AS PROPOSED

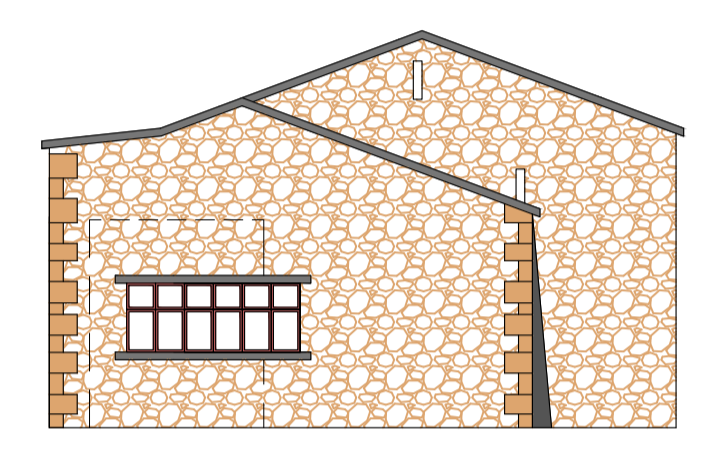

Existing opening filled in with masonry and insertion of 1 timber effect UPVC double glazed casements in brown colour
replacement slates to roof

FLOOR PLAN AS PROPOSED

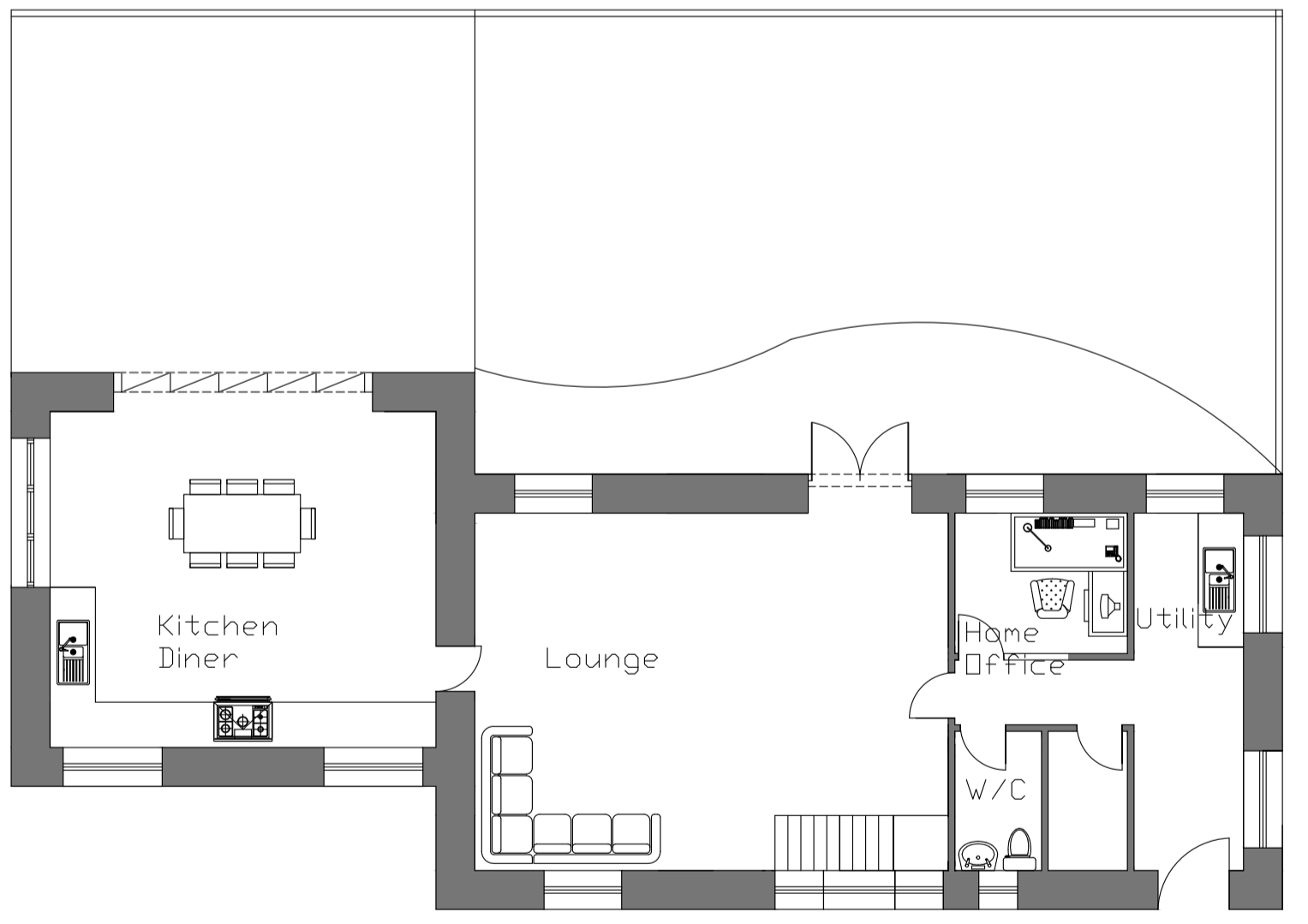

FIRST FLOOR PLAN AS PROPOSED

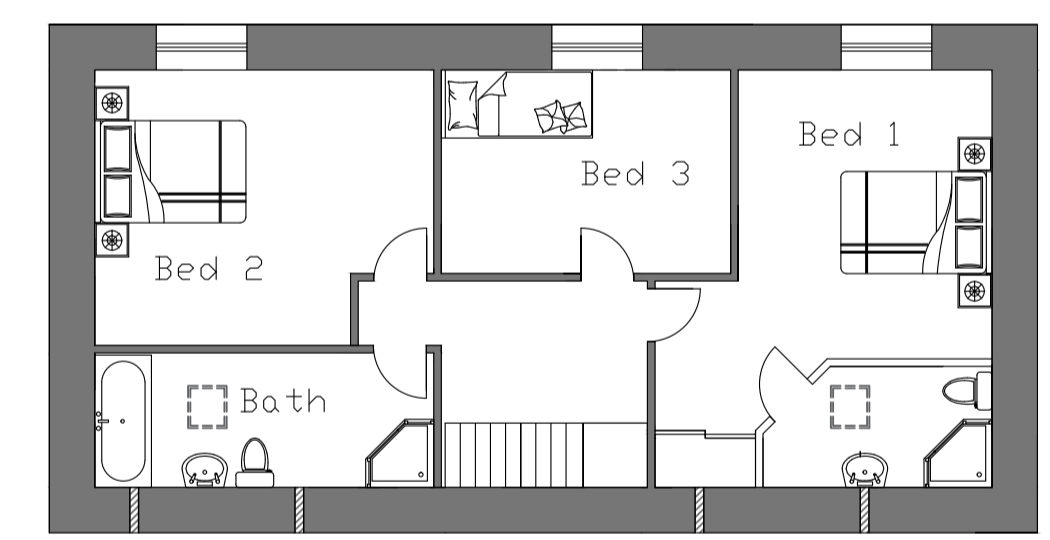

ROOF PLAN AS PROPOSED

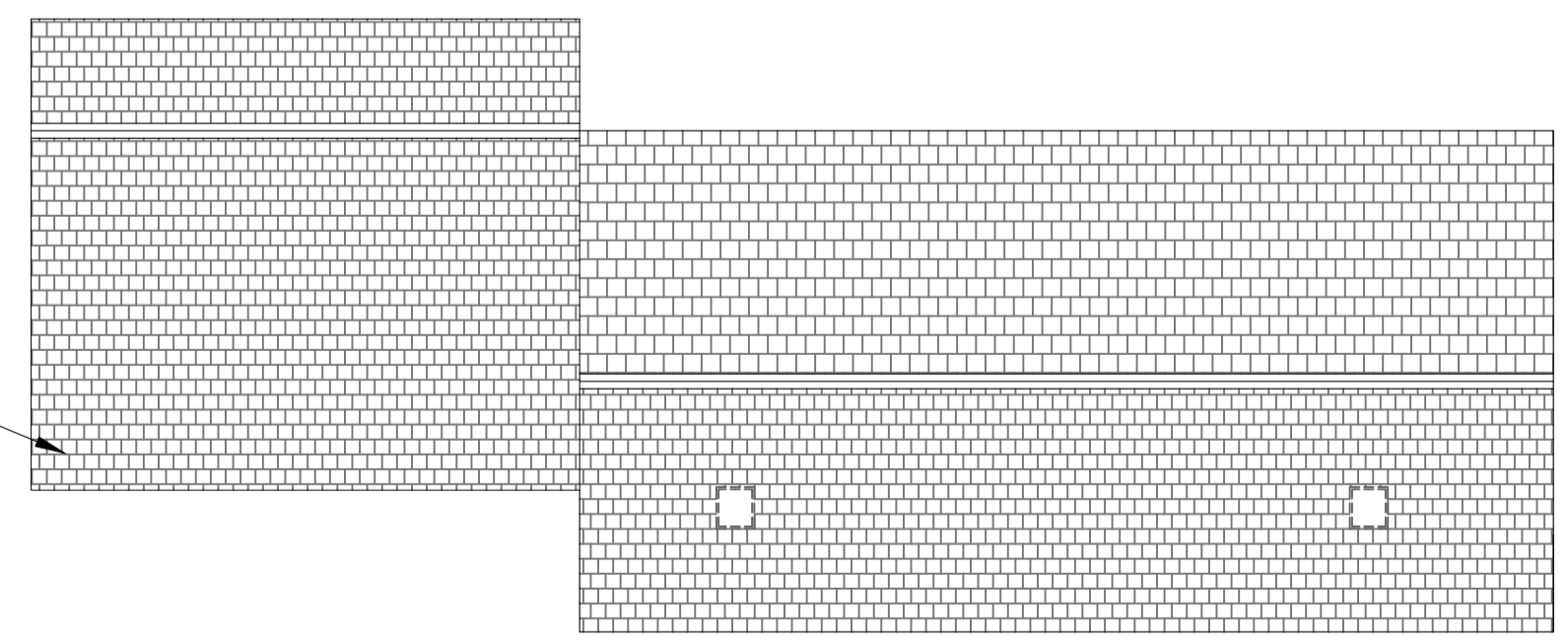

Existing Sheet covering replaced with slate



PROPOSED SITE PLANS @ SCALE 1:250

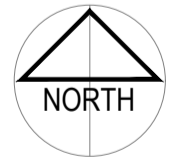

KEY
architectural design ltd
architecture · design · planning · project management

Communications House,
Staffordshire Technology Park,
White Rise, Stafford,
Staffordshire, ST18 0ES
tel: 01283 338 804
email: info@koadtd.co.uk
www.keyarchitecturaldesign.co.uk

client
Mr J Davies

project
Class Q Application for conversion of agricultural building to 1 no. dwelling with building operations applied for at Weavers Barns, Weavers Lane, Preston, PR3 1AJ.

drawing title
Proposed Plans and Elevations

scale	drawn by	project no.	rev
1/100 & 1/250 @A1	DKT	21-137	A
date	checked by	dwg no.	
15.11.21	DKT	P01	