

All dimensions to be checked onsite.
DO NOT SCALE THIS DRAWING

NOTES

© Copyright CHARLES BRICE LTD
This confidential drawing and the copyright is the property of Charles Brice Ltd and is neither to be copied in any way nor disclosed to any third party without the written consent of Charles Brice Ltd.

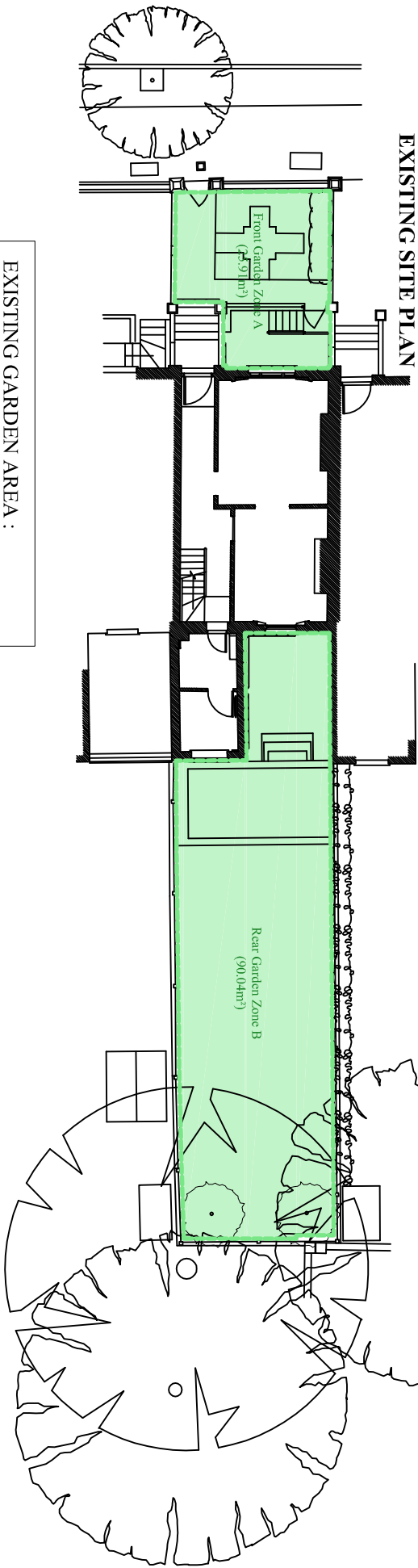

EXISTING GARDEN AREA :

Front Garden Area A = 25.91m²

Rear Garden Area B = 90.04m²

Total Garden Area A + B = 115.95m²

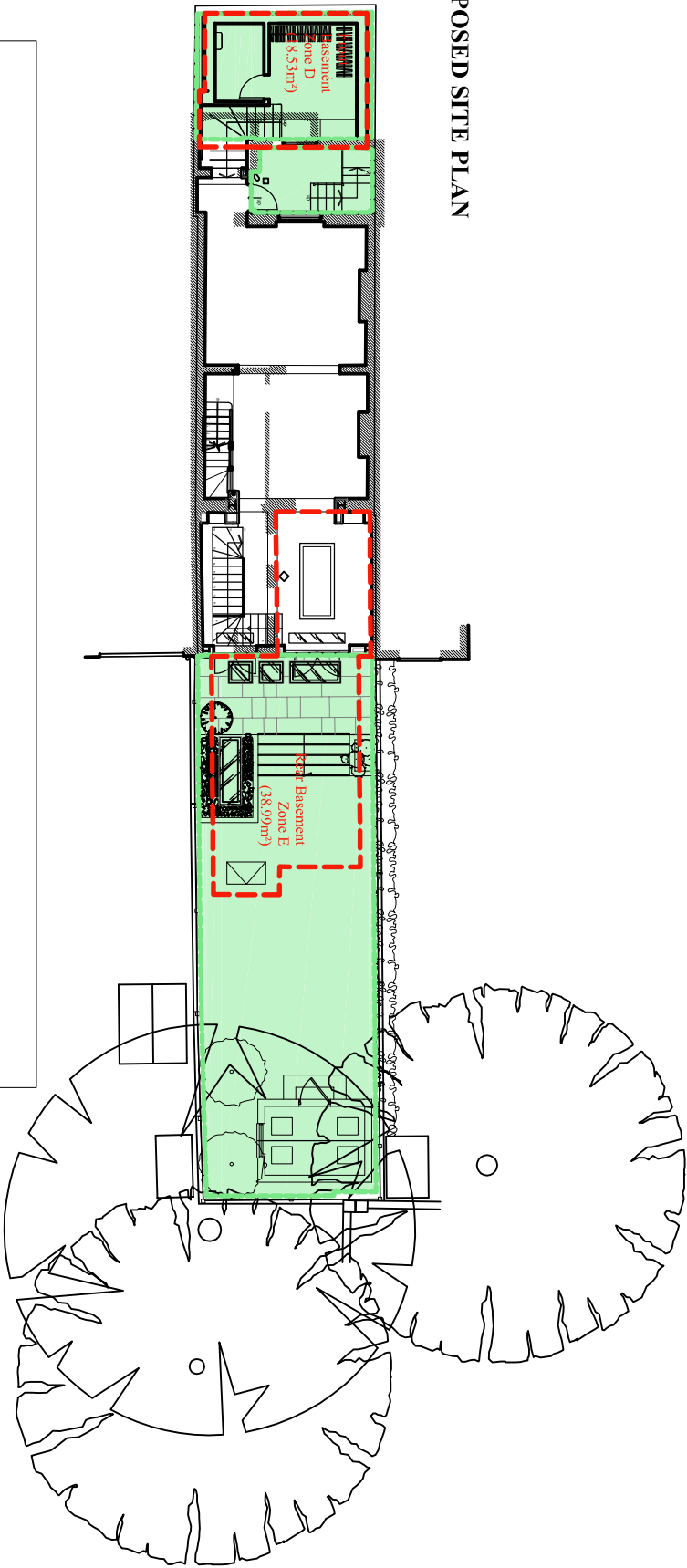

EXISTING BASEMENT AREA :

Front Basement Area D = 18.53m²

Rear Basement Area E = 38.99m²

Total Basement Area D + E = 57.52m²

PERCENTAGE OF BASEMENT TO GARDEN AREA :

Total Existing Garden Area = 115.95m²

Total Proposed Basement Area = 57.52m²

Percentage Ratio = 57.52 / 115.95 x 100% = 49.61%



--- New Basement Area

B	Garden Plan	28.09.21
A	Revised garden & new area ratio	11/01/19
REVISIONS		



CHARLES BRICE LTD
95 YORK STREET
LONDON W1H 4QG
Tel. 020 7491 1932 Fax. 020 7491 1952
Email: office@charlesbrice.co.uk
www.charlesbrice.co.uk

Title
Site Plan with Garden Area
- As Proposed

Project
14 Queen's Grove
St John's Wood
London NW8 6EL

Client
Mr & Mrs Nayar

Scale	Date	Drawn By
1:200@ A3	Dec 2018	db
Job Number	Drawing Number	Revision
904	PL15	B