

All dimensions to be checked onsite.

DO NOT SCALE THIS DRAWING

NOTES

© Copyright CHARLES BRICE LTD

This confidential drawing and the copyright is the property of Charles Brice Ltd and is neither to be copied in any way nor disclosed to any third party without the written consent of Charles Brice Ltd.

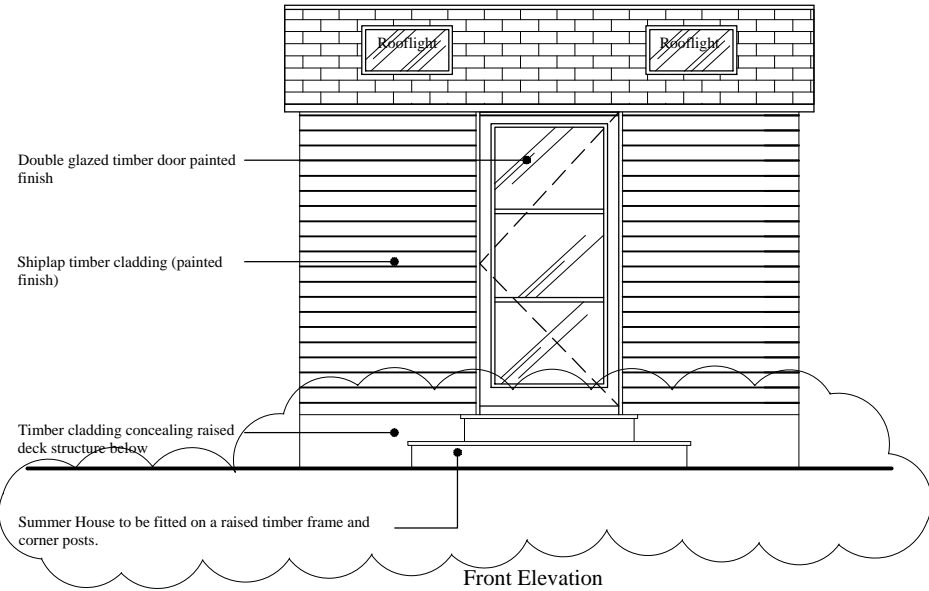

Front Elevation

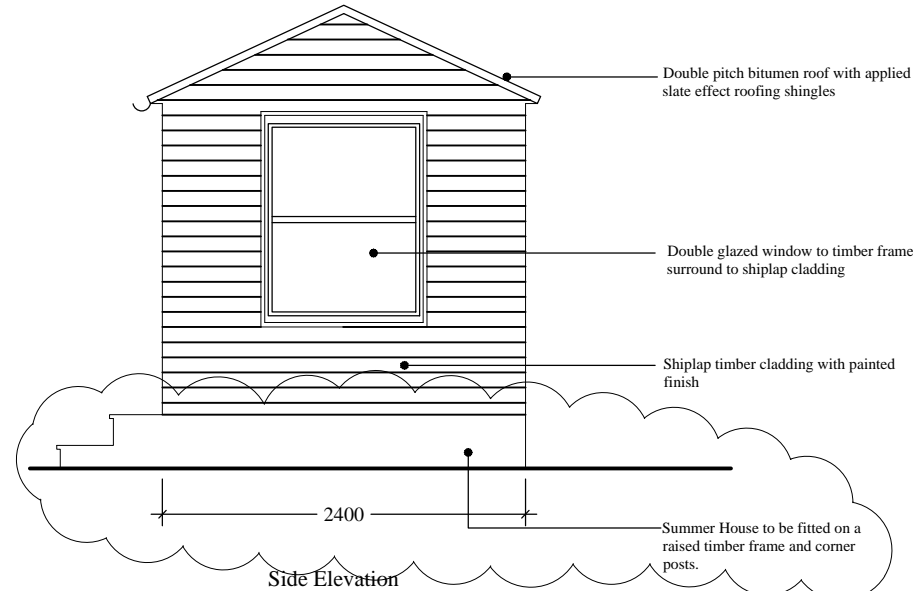

Side Elevation

Dashed line indicates route for electric cable from the house to the Summer House, to run below garden level. No trench required

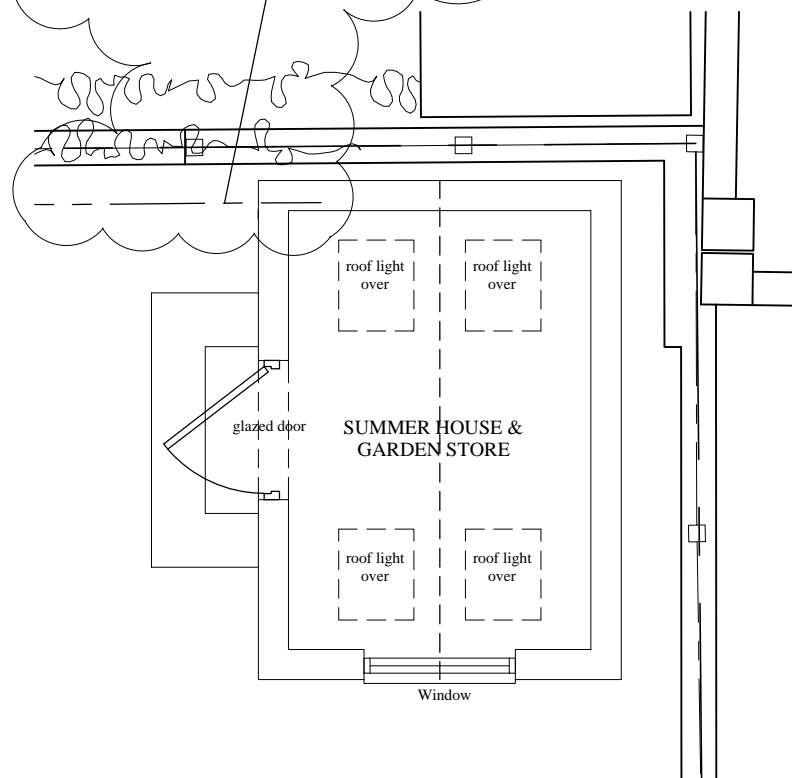

Summer House Plan

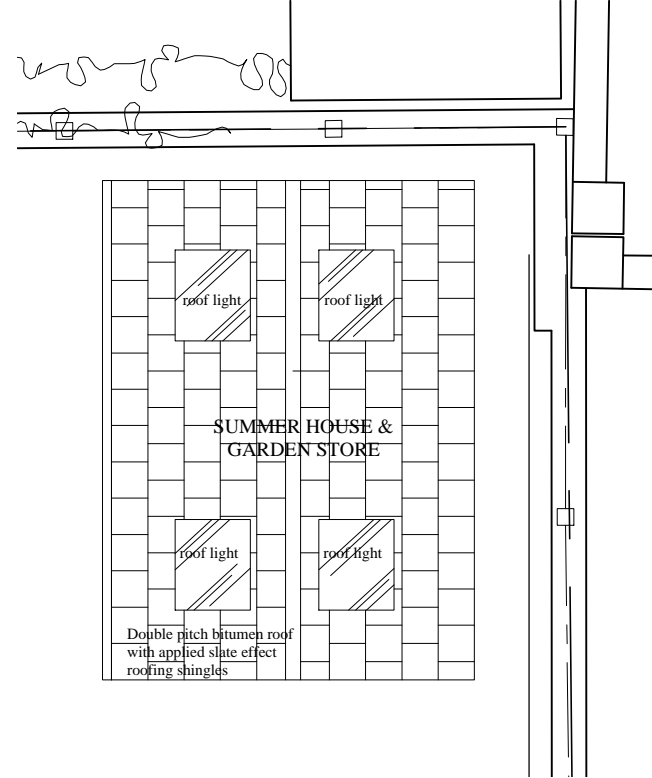

Roof Plan

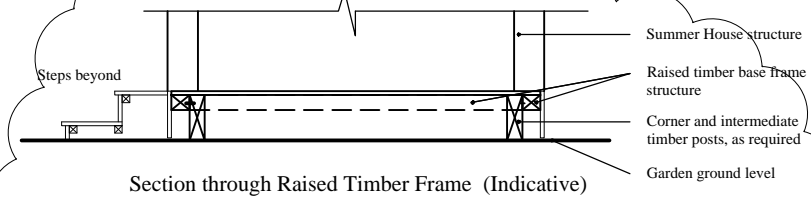

Section through Raised Timber Frame (Indicative)

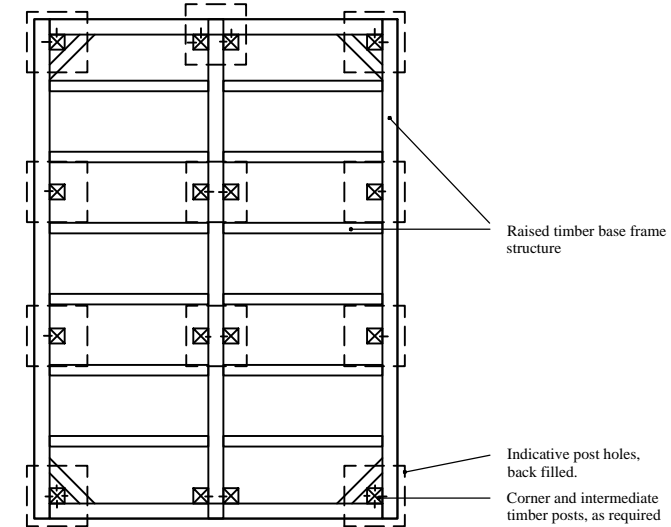

Raised Timber Frame Plan (Indicative)

**NOTE:**  
Please refer to Keen Consultants Report & Drawings in conjunction with CBL Drawings for further details of Summer House construction and measures for protection of trees/ roots

Revision	Description	Date
D	Elevated timber frame base	29/04/2019
C	Reduced window area to side elev	15.03.19
B	Window + Door removed	11.02.19
A	Slab base indicated on drawing	03.01.19

REVISIONS



CHARLES BRICE LTD

3 HARCOURT STREET  
LONDON  
W1H 4EY

Tel. 020 74911932  
Email: office@charlesbrice.co.uk  
www.charlesbrice.co.uk

Title Summer House & Garden Store  
- As Proposed

Project 14 Queen's Grove  
St John's Wood  
London NW8 6EL

Client Mr & Mrs Nayar

Scale 1:50 @ A3	Date Aug 2018	Drawn By RT
Job Number 904	Drawing Number PL.09	Revision D

SCALE

