

---

## NOTES

This confidential drawing and the copyright is the property of Charles Brice Ltd and is neither to be copied in any way nor disclosed to any third party without the written consent of Charles Brice Ltd.

 Existing Structure

Underpinning Zone

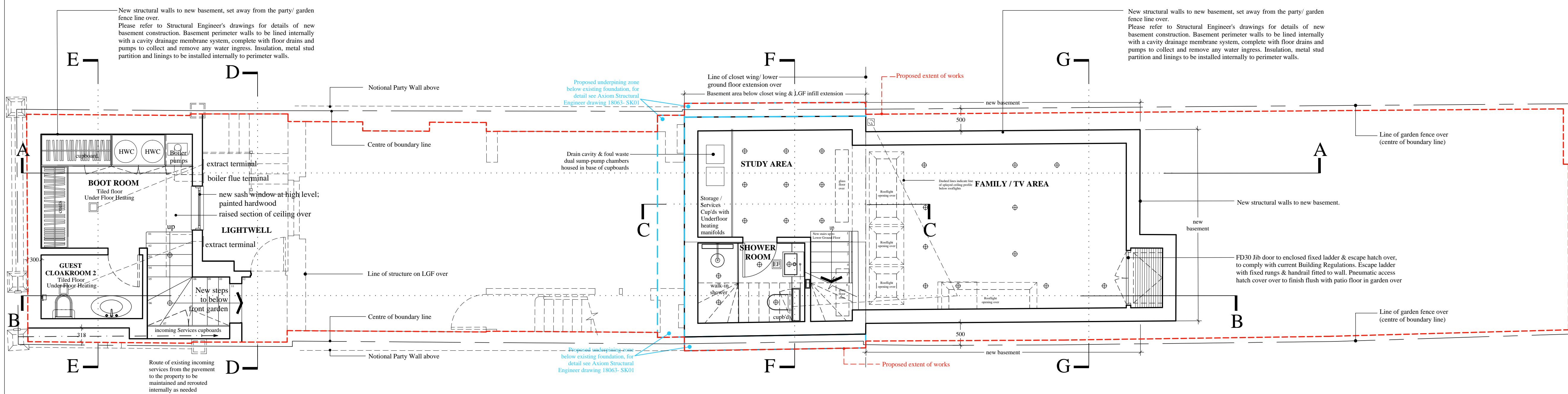
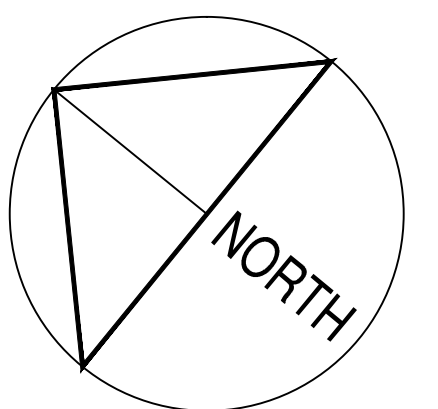

## NEW FRONT & REAR BASEMENT PLANS - AS PROPOSED

STRUCTURAL DESIGN  
Please refer to Structural Engineer's Report and Drawings for details

D	Skylight added to garden		27.09.2021
C	Adjust rear basement wall to suit 50% graden ratio & amend underground walls		11.01.2019
B	Planning Amenments: Underpinning zone added as requested; rear basement set in 50cm from site boundary; additional section lines for basement areas; rooflights repositioned to suit narrower basement		12.12.2018
A	Post pre-planning amendments - 2 no. rooflights omitted; new rooflights moved closer to house		05.06.2018

**REVISIONS**



3 HARCOURT STREET  
MARYLEBONE  
LONDON W1K 4EY  
Tel. 020 7491 1932  
mail: [office@charlesbrice.co.uk](mailto:office@charlesbrice.co.uk)  
[www.charlesbrice.co.uk](http://www.charlesbrice.co.uk)

Client	Mr & Mrs Nayar
--------	----------------

Job Number	Drawing Number	Revision
904	PL07	D

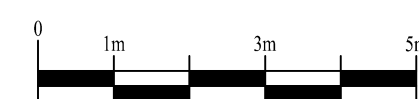

A horizontal beam of total length 5m is shown. It is divided into five equal segments of 1m each. The segments alternate in color: black, white, black, white, black. The segments are labeled with their starting positions: 0, 1m, 2m, 3m, 4m, and 5m. The beam is supported by a pin support at 0m and a roller support at 5m.

SCALE 1:50@A1