

Revisions:  
 A - 13/09/2021 - Updated following input from cabin manufacturer.  
 B - 07/10/2021 - Sanitaryware shown and drainage annotation added.

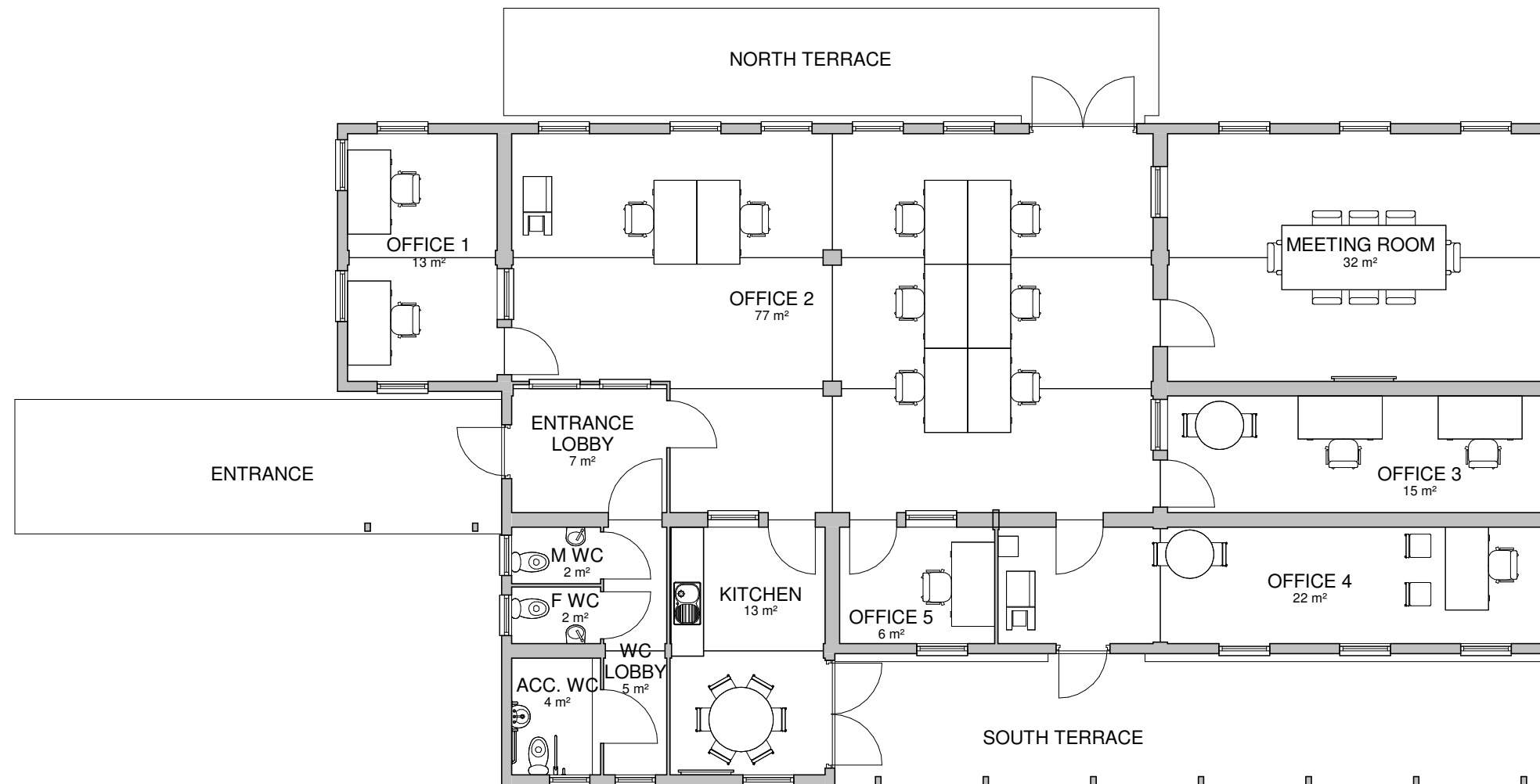

Foul water to connect into existing below ground drainage pipework.  
 Rainwater to connect to new soakaway to BRE 365 digest 5m from any building



Party Wall Etc Act 1996  
 The works indicated on these drawings may be within the provisions of the Act. It is the building owner's responsibility to serve the requisite notice(s) to adjoining owners and otherwise comply with the Act.

Responsibility is not accepted for errors made by others scaling from this drawing. All discrepancies should be reported to Western Building Consultants.

Copyright: 2016 Western Building Consultants. This document and the design are the copyright of Western Building Consultants. This drawing is not to be used or copied without written authorised consent.



Drawing:  
 PROPOSED GROUND FLOOR PLAN

Project:  
 THE MILL, GURNEY SLADE, BA3 4TE

Scale : 1:100 @ A3 Job No : WES21/165

enquiries@westernbuildingconsultants.co.uk

Drawn by IM Date : 26/08/2021



Western House  
 2 Rush Hill, Bath  
 BA2 2QH

01225 789 307

enquiries@westernbuildingconsultants.co.uk

Drawing Number (3)103 Revision : B