

Notes  
All dimensions must be checked on site & not scaled from this drawing

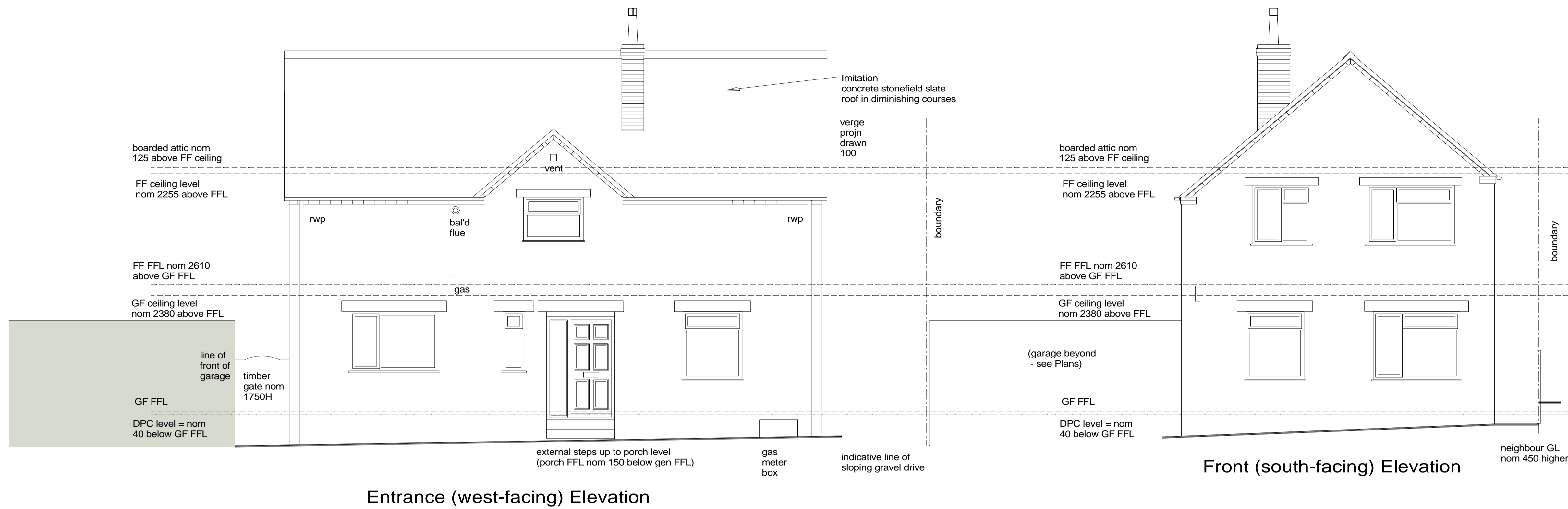

**EXISTING MATERIALS**

**Roof:**

- concrete imitation stone slates, colour mid-brown, laid in diminishing courses
- angled ridge tile
- cut tile valley gutters at gablet roof over bathroom

**Brick stack with lead flashings.**  
red brick with red clay pot

**RW goods:** square profile plastics, colour grey

**Walls:**

- reconstituted stone, colour buff, squared & laid to varying courses
- exposed concrete lintels over doors & windows
- red brick detail at gable verges & eaves

**Windows:**  
double-glazed PVC-u, colour white

**Entrance door**  
(west-facing elevation):  
panelled timber, colour white; with full-height decorative glass side-light in recessed porch

**Rear door:**  
half-glazed PVC-u, colour black

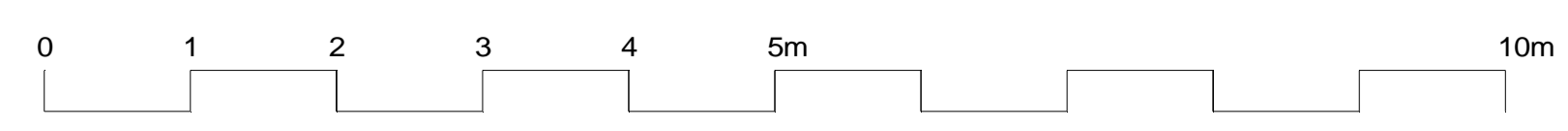
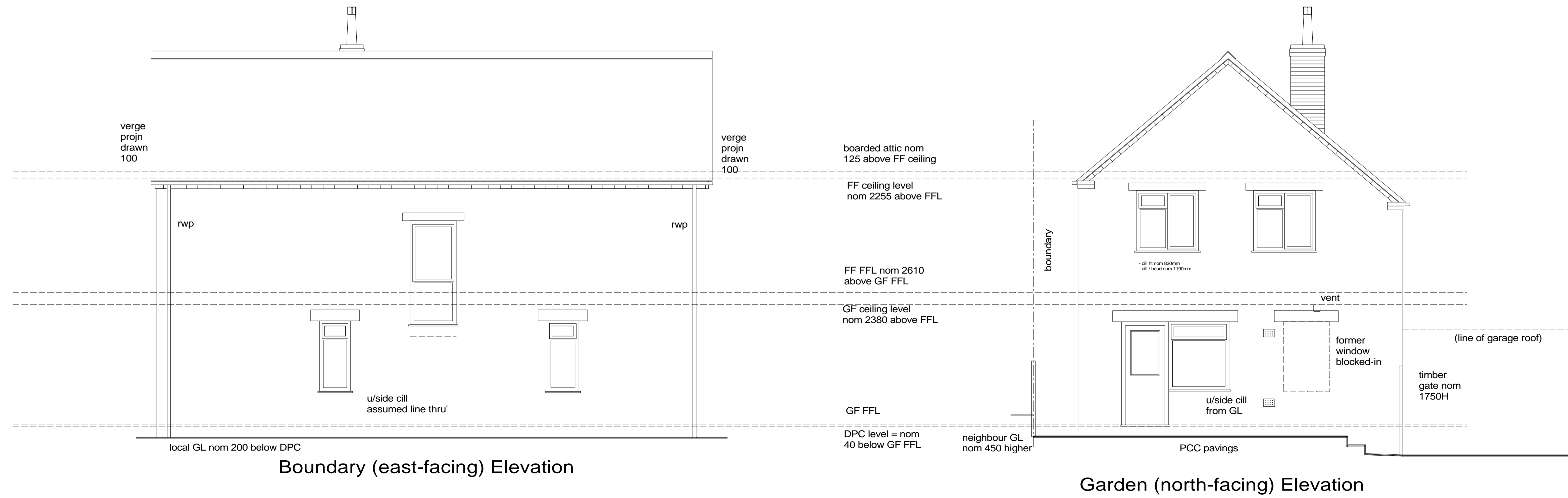

To WODC for Full planning - 19.11.21

to WODC for planning pre-app advice 24.09.21

first issue	09.7.21	sw	P1
Revisions	Date	by	Rev

Client  
Hannah & Alex Crowe  
'Cambo', Peaks Lane, Stonesfield

Project  
ALTERATIONS & EXTENSIONS  
to  
Cambo, Peaks Lane, Stonesfield  
Oxford OX29 8PY

Elevations as Existing



STANHOPE WILKINSON ASSOCIATES  
ARCHITECTS  
2 Swinford Farm Eynsham Oxford OX29 4BL  
Tel: (01865)883222  
E-mail: office@swa-architects.co.uk

Scales 1:50 @ A1	Date 01.07.2021	by SW
1:100 @ A3		

Job No.	Drawing No.	Rev.
21420	105	P1