

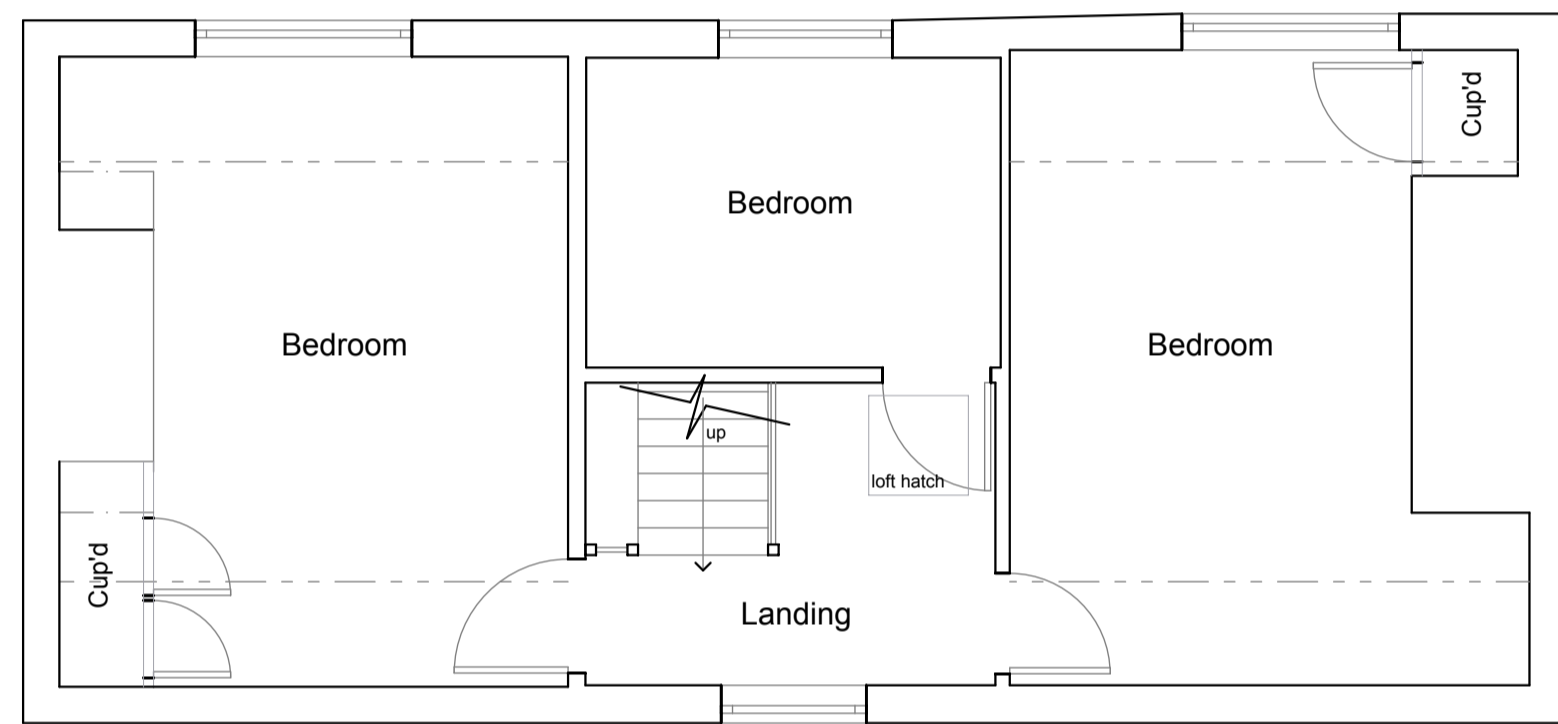

North West Elevation (rear)
scale - 1:50



South East Elevation (front)
scale - 1:50



First Floor Plan
scale - 1:50

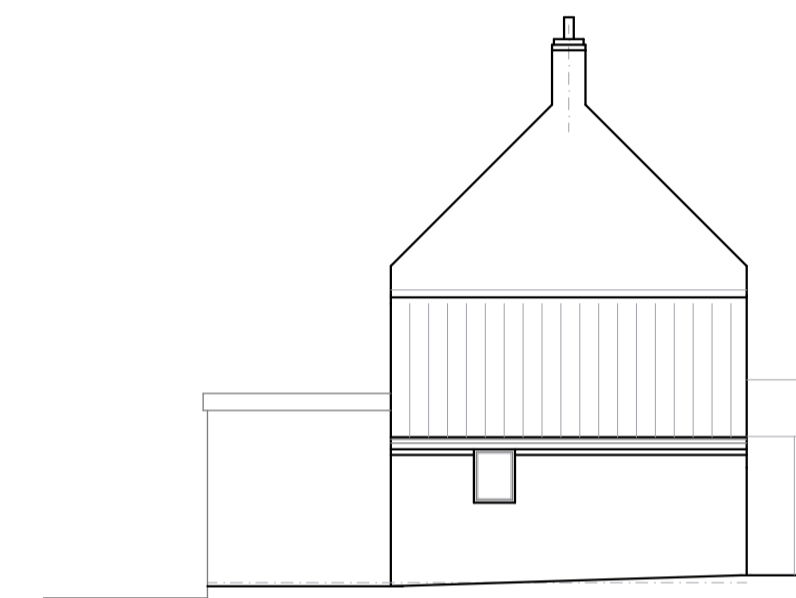

South West Elevation (side)
scale - 1:100

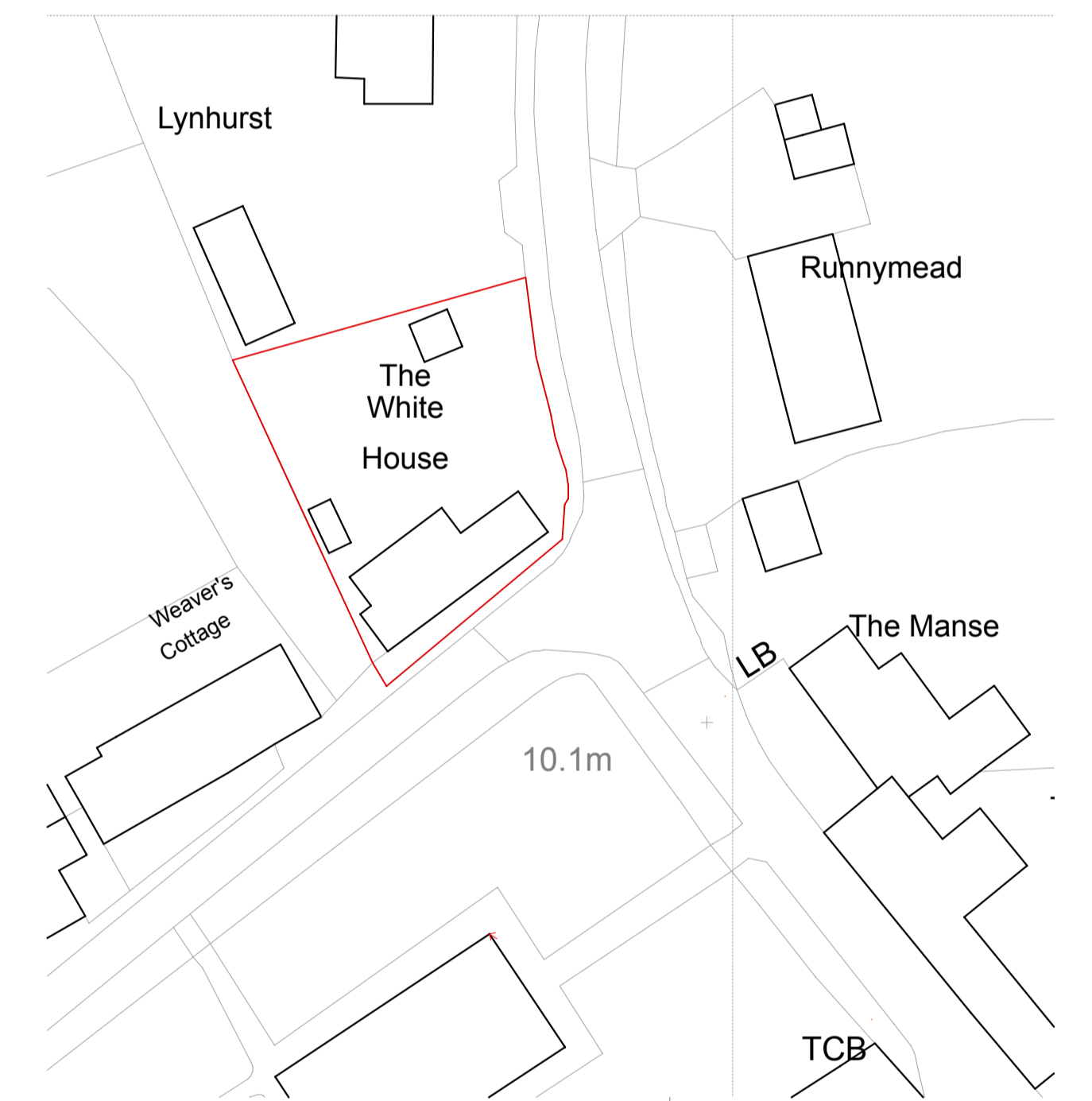

Site Plan
scale - 1:500

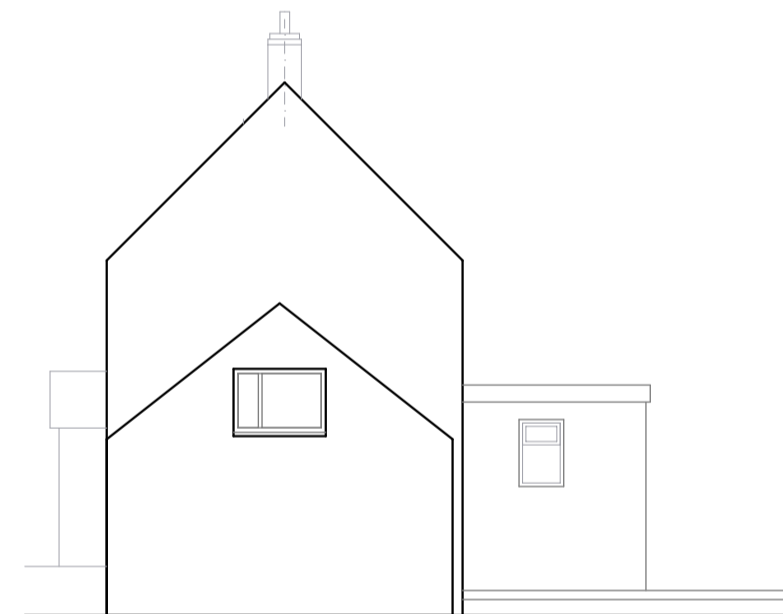

North East Elevation (side)
scale - 1:100

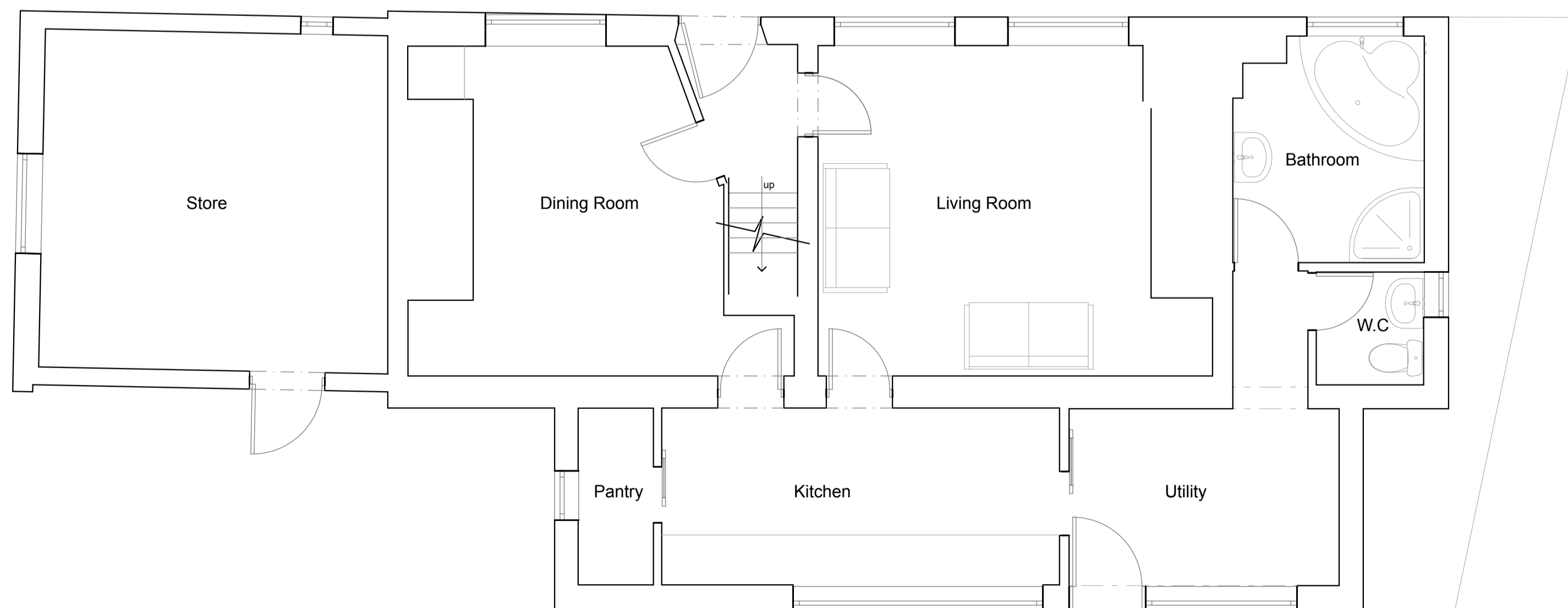

Ground Floor Plan
scale - 1:50



Mapping contents (c) Crown copyright and database rights 2021 Ordnance Survey 100035207

Location Plan
scale - 1:1250

Note: Drawing not to be scaled. Contact Sterne Design for any additional dimensions needed and all dimensions to be checked on site by contractor prior to works commencing.

Amendments:

EXISTING DRAWING

Job Title: Proposed two-storey rear extension and internal alterations to White House, Meeting Hill Road, Meeting Hill, Worstead, NR28 9LR.
Applicant: Mr & Mrs Pedro
Drawing Title: Existing Drawing (A1 paper size)

STERNE
DESIGN
Architecture | Design | Studio

Drawn: Luke Sterne
Job no. 21 082 63
Date: 26.09.2021
Drawing no. EX01
Rev.

