

Existing First Floor Plan

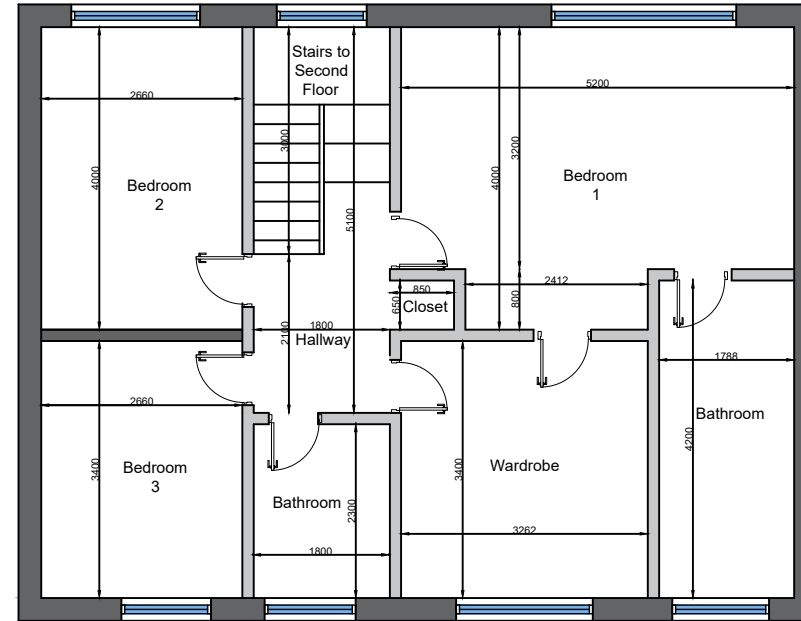

Existing Second Floor Plan

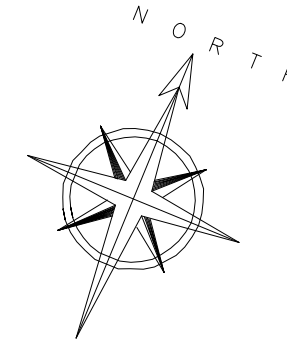
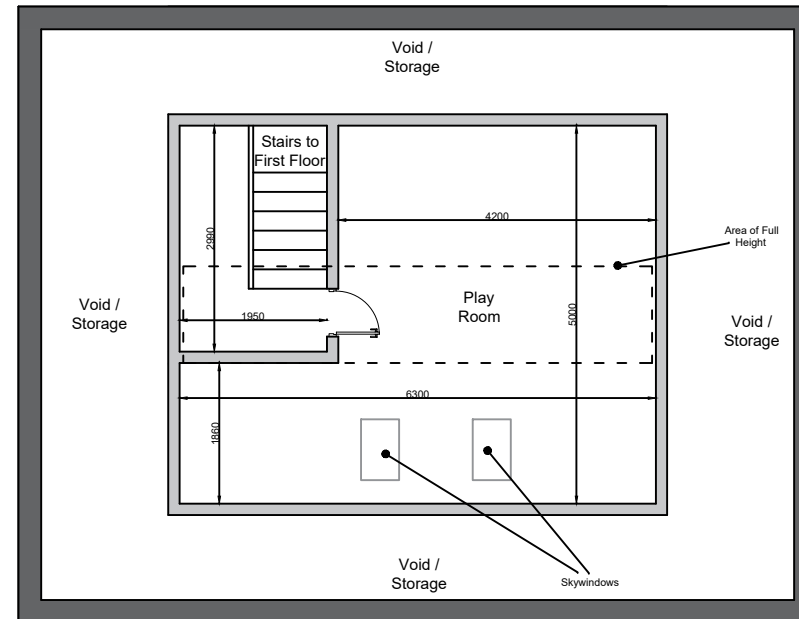

Website: [www.1stconstruction.co.uk](http://www.1stconstruction.co.uk)  
 E-mail: [info@1stconstruction.co.uk](mailto:info@1stconstruction.co.uk)  
 Phone: 020 7433 3651  
 Address: 565 Finchley Road  
 Hampstead  
 NW3 7BN

This drawing is the copy right of 1st Construction (UK) Ltd and may not be amended, copied or reproduced without written permission. No liability will be accepted for amendments made.

All Dimensions to be confirmed by contractor on site. Do not scale off this drawing.

All calculations and drawings must be checked and verified by Building Control prior to work commencing.

A01	Issued to Client	02/11/21
No.	Revision/Issue	Date

Drawing Title  
Existing Layout Plans

Client  
Mr & Mrs Murali

Project Name and Address  
285a Gateshead,  
Hertsmere,  
Borehamwood,  
WD6 5LZ

Project WD6 5LZ.003	Sheet A3
Date August 2021	
Scale 1:100	



Scale Bar