

Smart Architecture Ltd.
Copyrights reserved.
Use figured dimensions only.
Do not scale from this drawing.
All levels and dimensions to be checked on site by contractor. Any discrepancy to be verified by the Architect before proceeding.
Drawing to be read in conjunction with all relevant SA drawings and specification clauses.
The Contractor and relevant fabricated products to be built to current British and European Standards.
This drawing must not be used for Land Transfer unless stated as 'Conveyance'.

This drawing and its subject matter are the confidential property of Smart Architecture Ltd and shall not be copied, reproduced, used or disclosed to others without the prior written authority of Smart Architecture Ltd.

Notes:

Health & Safety notes:

rev	revision details	by	date
-----	------------------	----	------

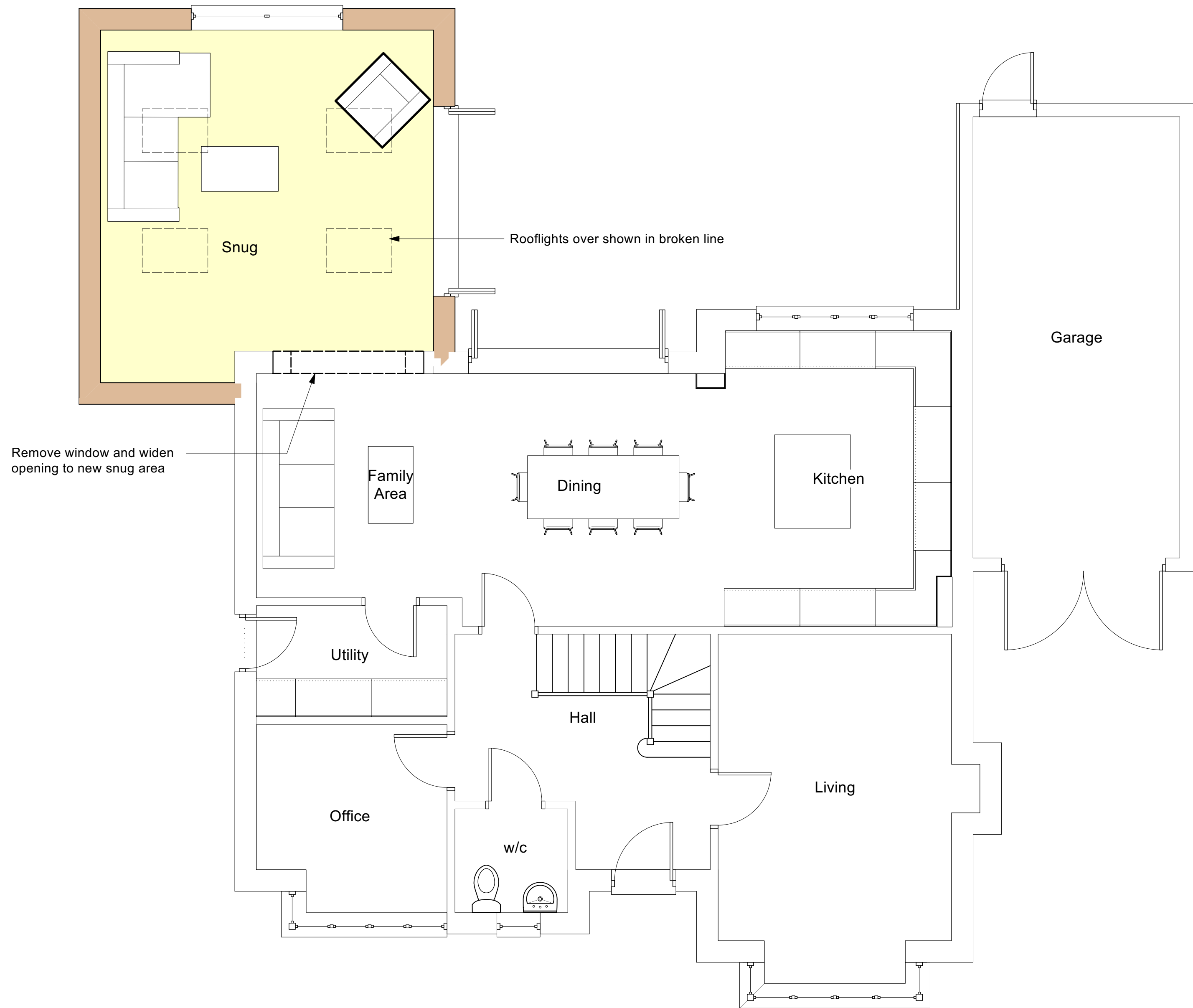

Proposed Ground Floor Plan

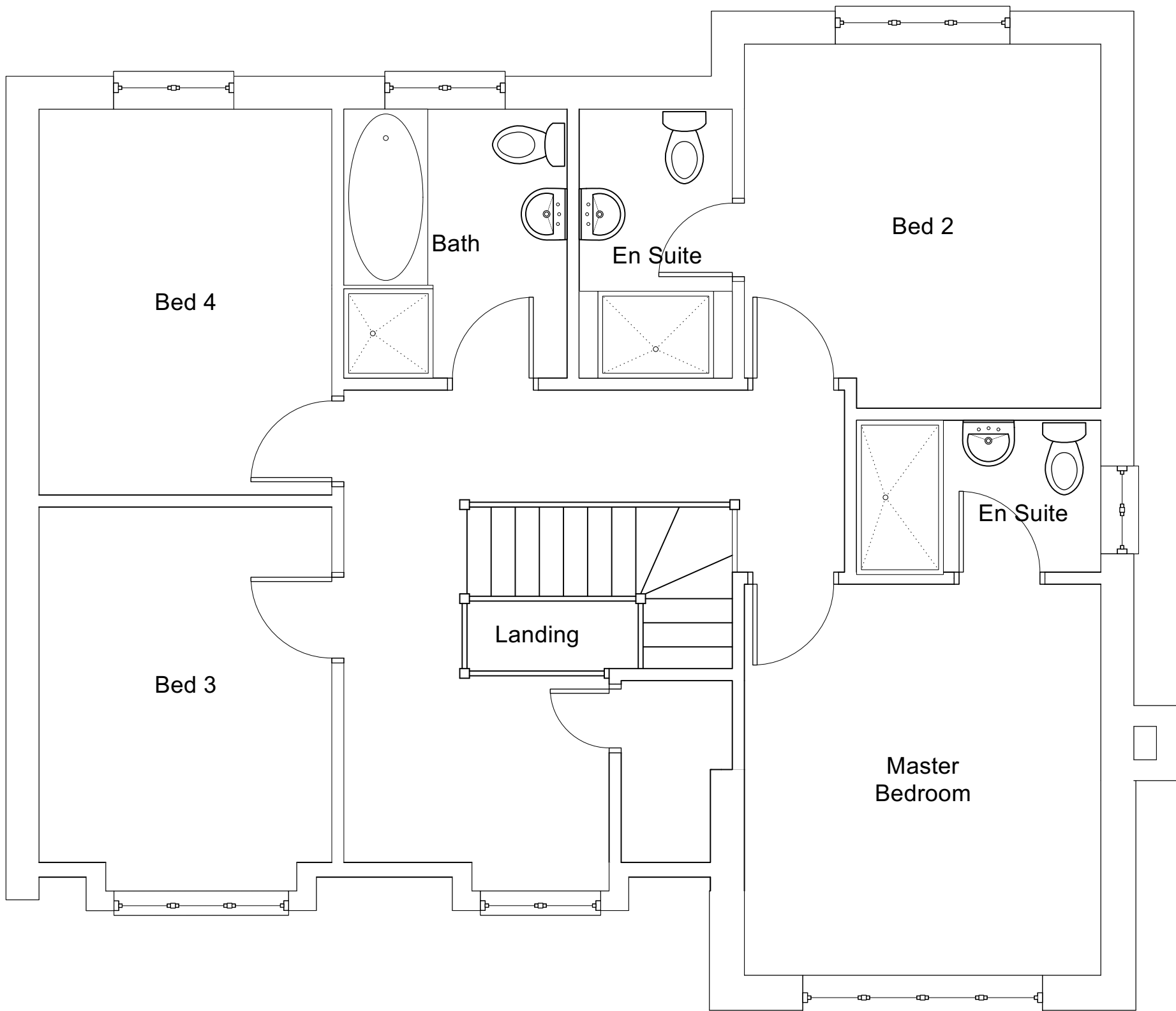

Proposed First Floor Plan



39 Fiddlers, Highborough, Kent, TN21 9HT
Tel: 01753 821558
email: jmh@smartarchitecture.co.uk
web: www.smartarchitecture.co.uk

status:		PLANNING	
client:		Mr A & Mrs R Unitt	
project:		Rear / Side Extension 43 Pilgrims Way, Kemsing Kent, TN15 6TB	
title:		Proposed Floor Plans	
scale:		1:50 @ A1	
checked:	JL	date:	11/11/2021
originated:	OL	date:	11/11/2021
drawing number:		revision:	
2143 - 06		-	