

Site of Approved Dwelling  
Ref: 14/02967/OUT

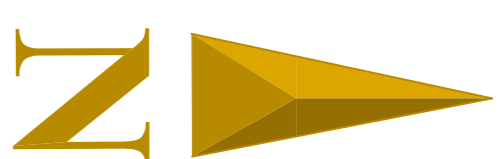

135.1m

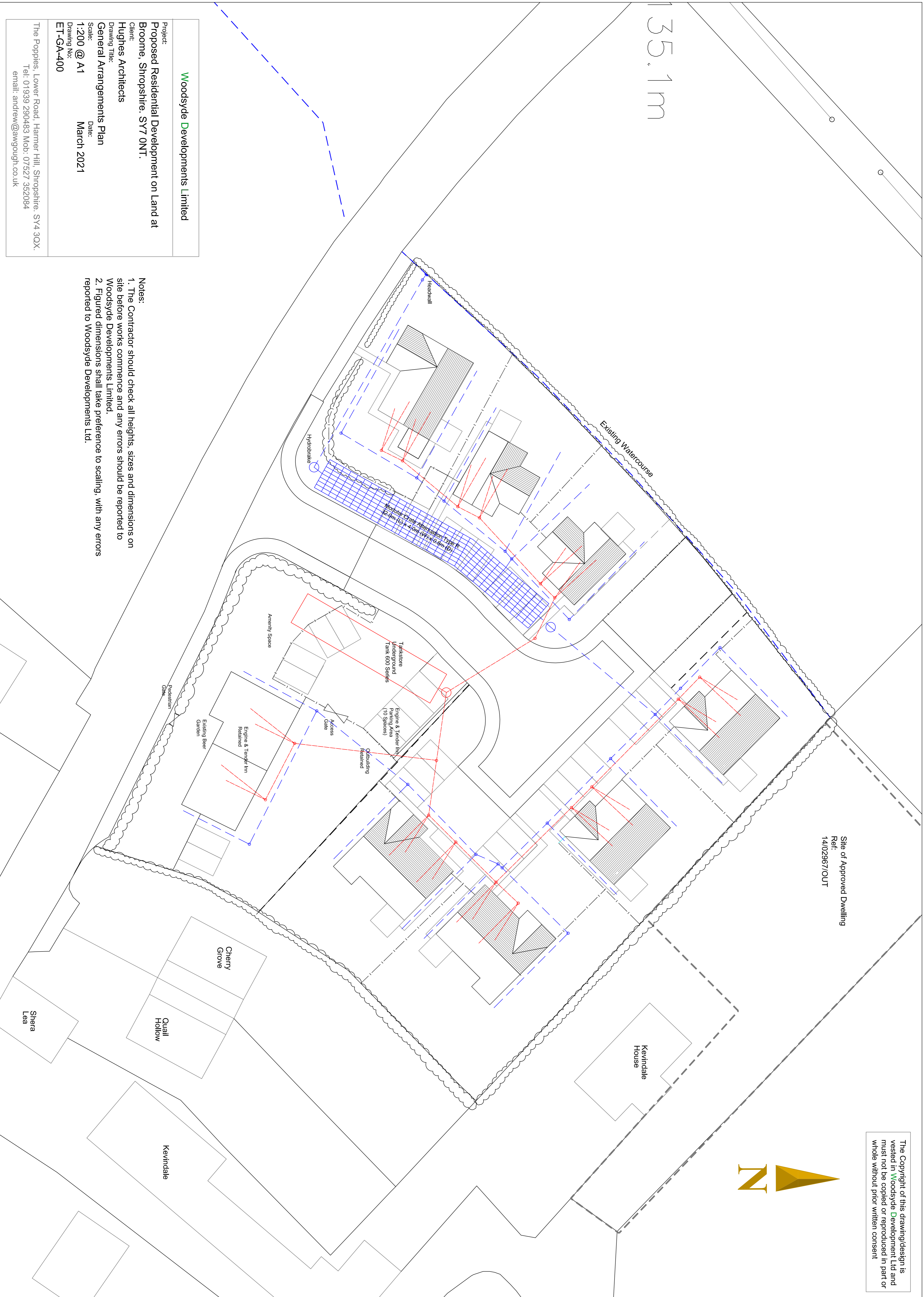

Woodsyde Developments Limited

Project:  
Proposed Residential Development on Land at  
Broome, Shropshire. SY7 0NT.

Client:  
Hughes Architects

Drawing Title:  
General Arrangements Plan

Scale:  
1:200 @ A1 Date:  
March 2021

Drawing No:  
ET-GA-400

The Poppies, Lower Road, Harmer Hill, Shropshire. SY4 3QX.  
Tel: 01939 290483 Mob: 07527 352084  
email: andrew@awgough.co.uk

- Notes:
1. The Contractor should check all heights, sizes and dimensions on site before works commence and any errors should be reported to Woodsyde Developments Limited.
  2. Figured dimensions shall take preference to scaling, with any errors reported to Woodsyde Developments Ltd.