

NORTH ELEVATION

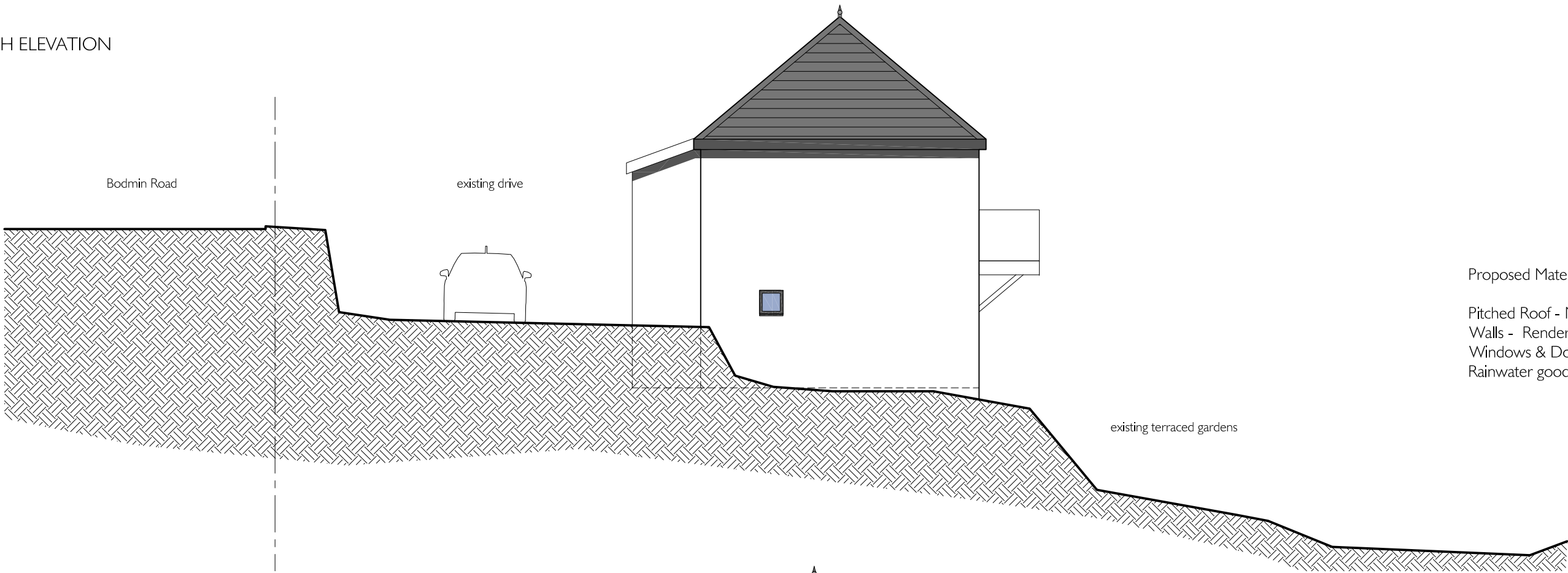

Proposed Material Schedule

Pitched Roof - Natural slate - grey in colour.
Walls - Render & timber cladding.
Windows & Doors - UPVC - grey in colour.
Rainwater goods - UPVC - black.

SOUTH ELEVATION

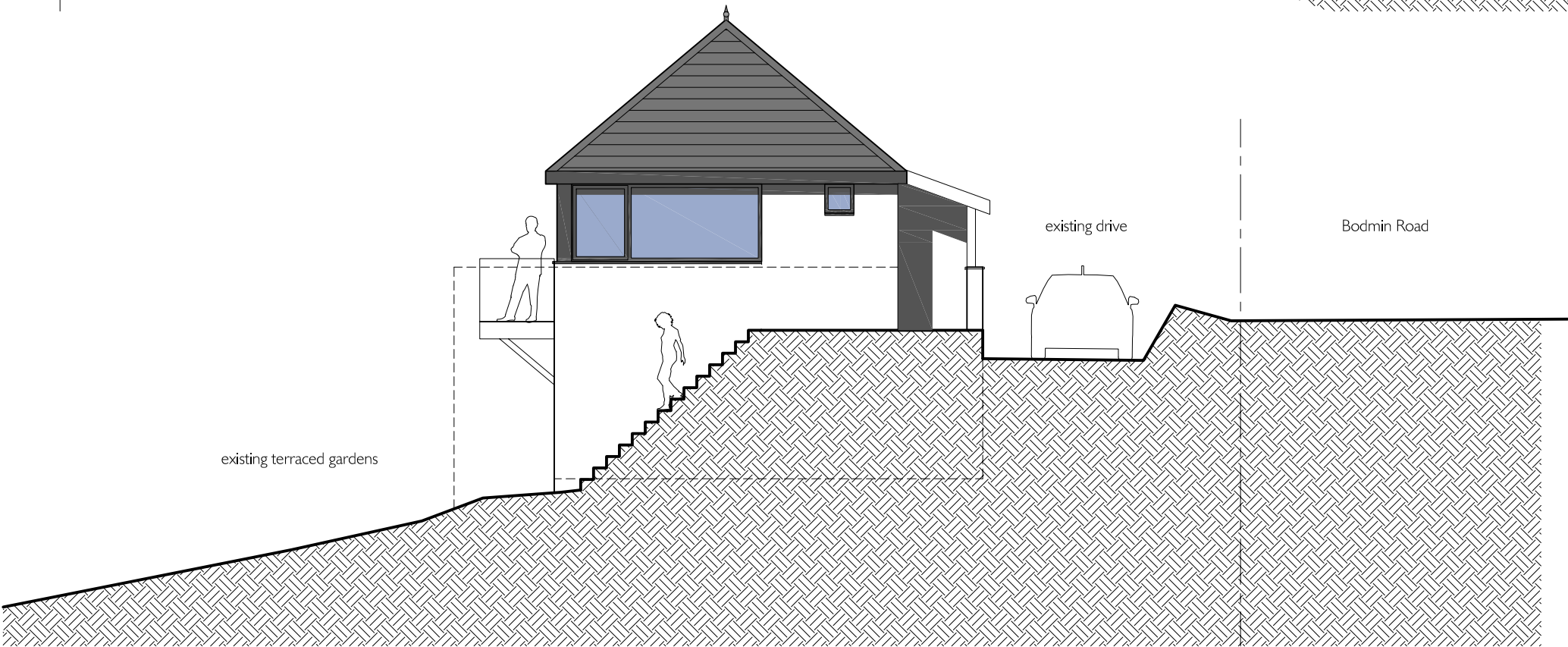

PROJECT
LAND AT 75 BODMIN ROAD
ST AUSTELL PL25 5AG

DRAWING TITLE
PROPOSED
ELEVATIONS

DWG. NO.
PL-004
REV. P2

SCALE
1:100 @ A3
DATE AUGUST 2021

P U R E L I G H T

