

### EAST ELEVATION

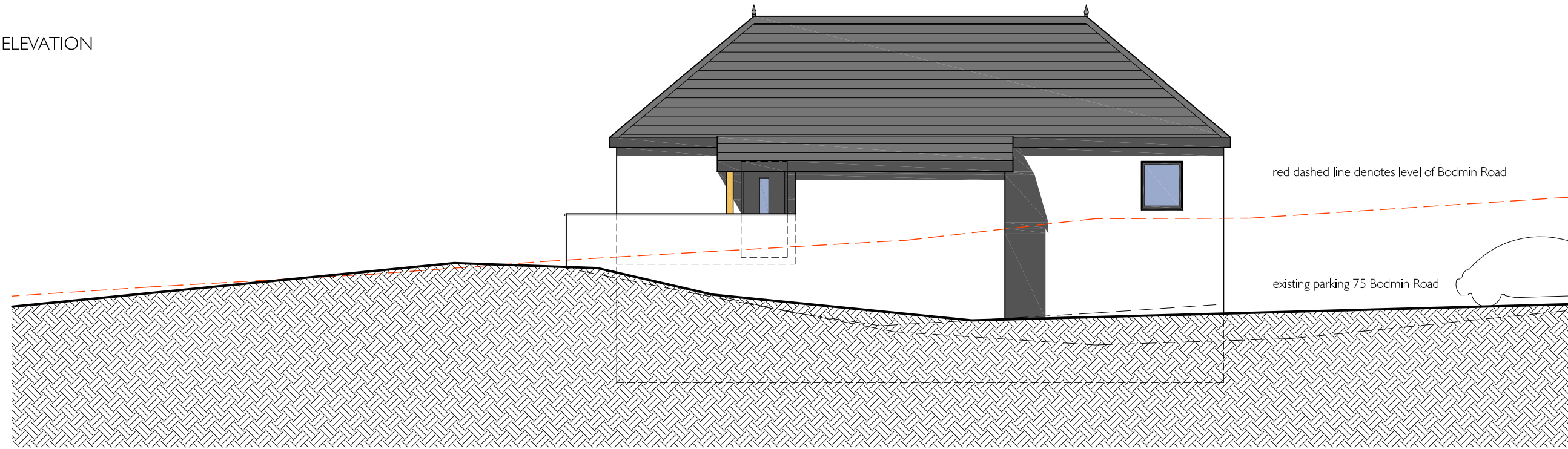

### Ridge 75 Bodmin Road

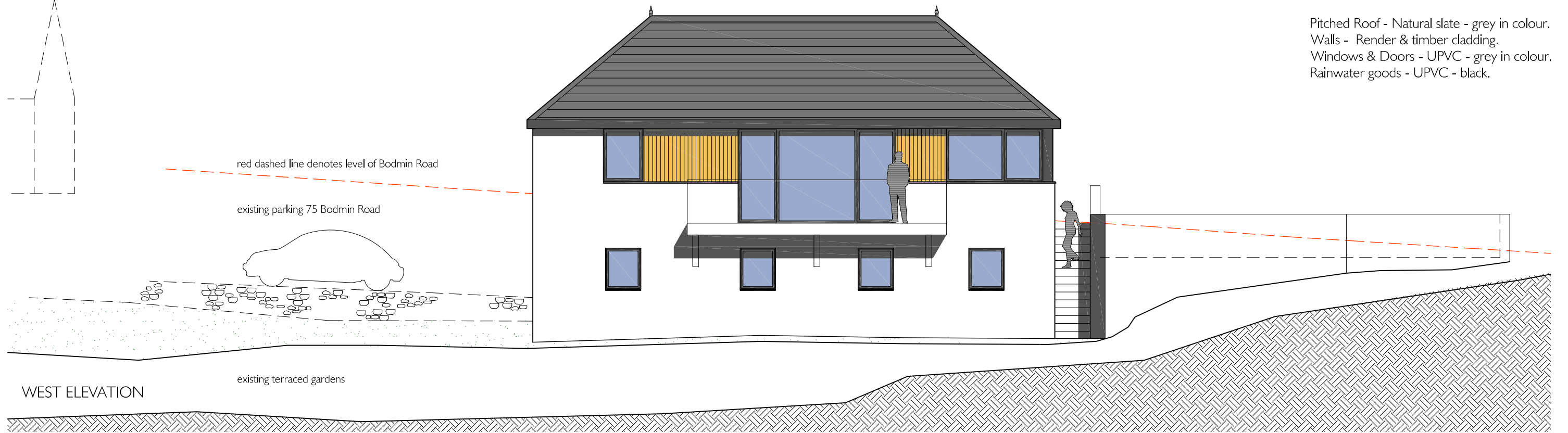
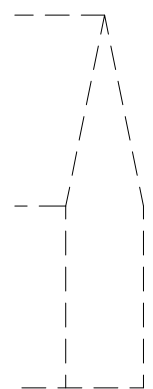

### Proposed Material Schedule

Pitched Roof - Natural slate - grey in colour.  
 Walls - Render & timber cladding.  
 Windows & Doors - UPVC - grey in colour.  
 Rainwater goods - UPVC - black.

### WEST ELEVATION

**PROJECT**  
 LAND AT 75 BODMIN ROAD  
 ST AUSTELL PL25 5AG

**DRAWING TITLE**  
 PROPOSED  
 ELEVATIONS

**DWG. NO.**  
 PL-005  
 REV. P2

**SCALE**  
 1:100 @ A3  
**DATE** AUGUST 2021

P U R E L I G H T

