

3 Existing West Elevation
1 : 100

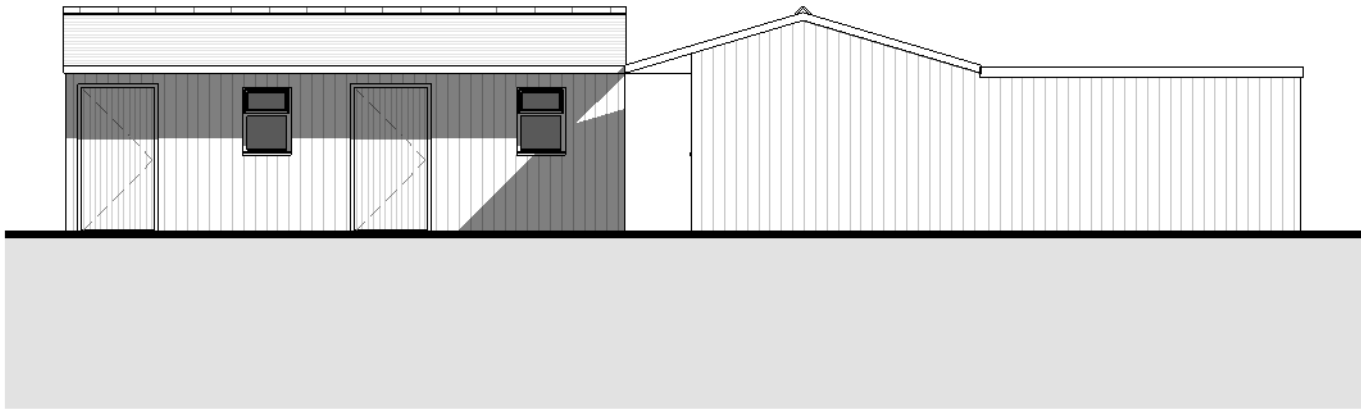

4 Existing South Elevation
1 : 100

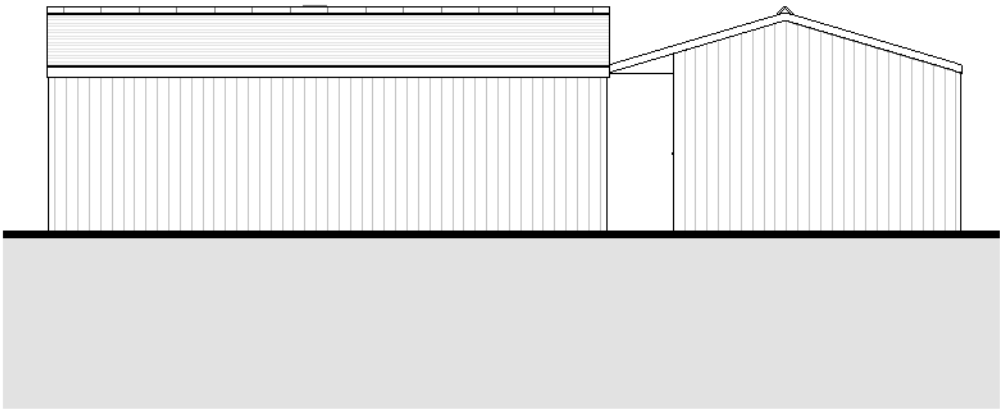

5 Existing East Elevation
1 : 100

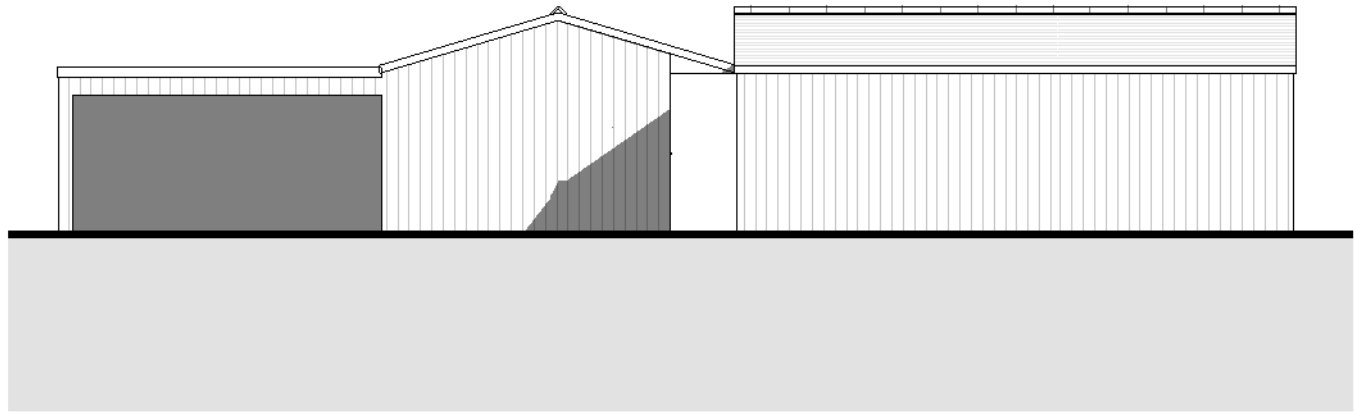

6 Existing North Elevation
1 : 100



1 Existing Ground Floor Plan
1 : 50

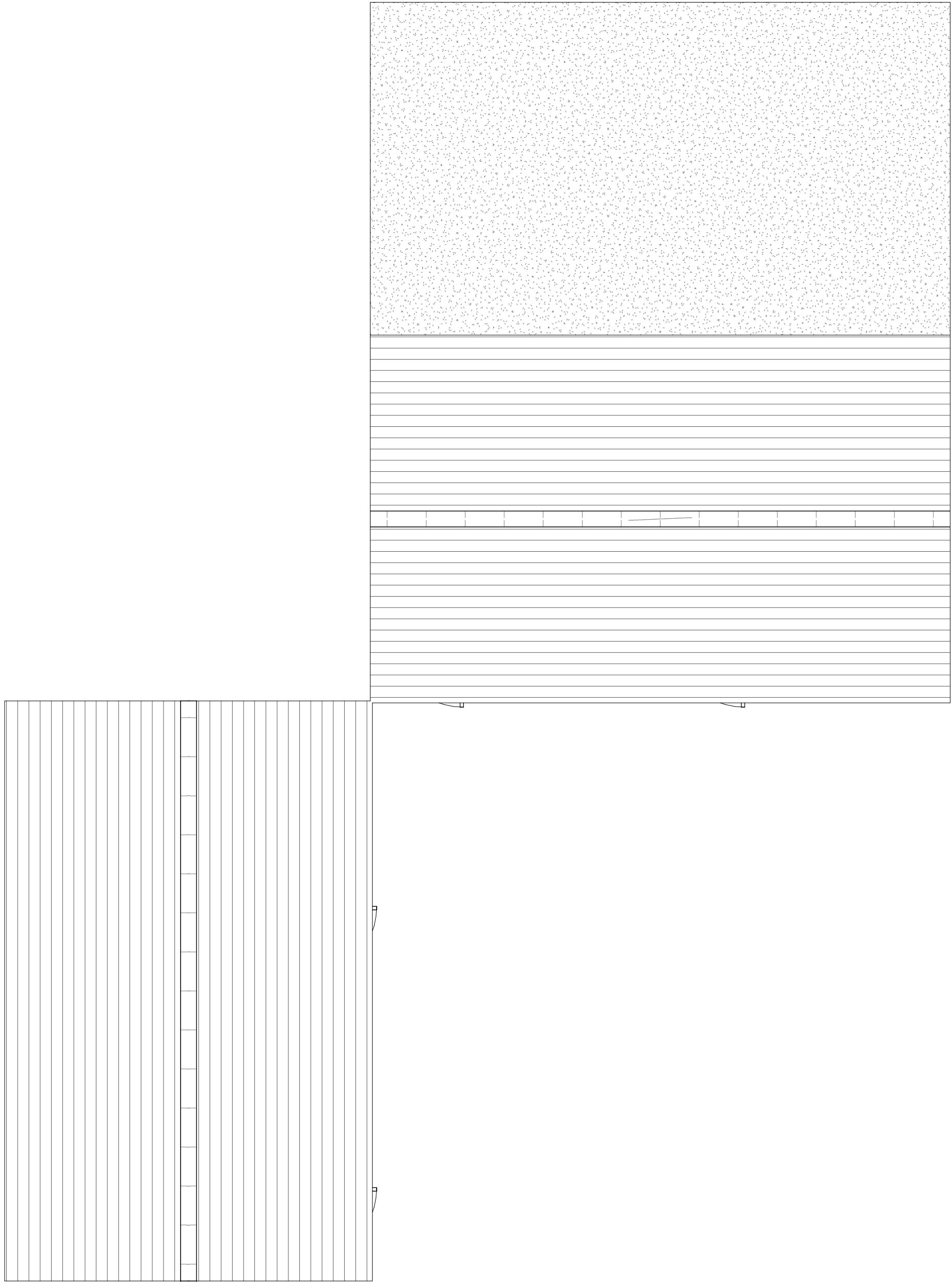

2 Existing Roof Plan
1 : 50



1. This drawing is the copyright of Cornwall Planning Group and may not be reproduced without licence.
2. The Contractor shall not scale off this drawing for construction purposes, only figured dimensions shall be worked from.
3. All dimensions and levels are to be checked on site by the Contractor before the commencement of any work and any discrepancies reported to the Architect.
4. No responsibility can be accepted for errors arising on site due to unauthorised variations from the Architects drawings.
5. The Contractor is recommended to visit the site before tendering to ascertain all local conditions and restrictions likely to affect the works. No claims arising from failure to do so will be considered.
6. Tenders must include for all the works described or being apparent on the drawings or can reasonably inferred as being necessary for the proper execution of the works.
7. This drawing is for town planning and building regulations only and is not a complete working drawing.
8. Depth, size and design of foundations shown are preliminary only, actual foundation, depth, size and design may differ depending on site conditions.
9. On completion of the works, if a National Home Energy Rating Certificate is required by the client, contact the Local Authority Building Control Department.
10. L1 and L2 requirements for limiting thermal bridging & air leakage workmanship shall be executed by the Contractor in accordance with the appropriate sections and DEFRE/DTLR guidance document "Limiting Thermal Bridging & Air Leakage : Robust Construction Details for Dwellings and Similar Buildings" available from The Stationery Office Ltd.

print scale 1:1 = mm

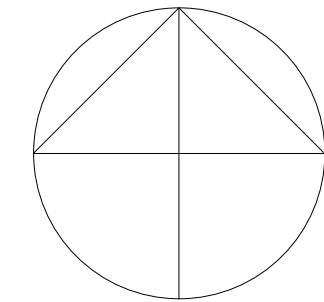

Cornwall Planning Group
Head Office: Chi Gallos,
Hayle Marine Renewables Business Park,
North Quay, Hayle,
Cornwall, TR27 4DD
Phone: +44 (0)1736 448 500
Email: office@cornwallplanninggroup.co.uk
Web: www.cornwallplanninggroup.co.uk

Client: Mr & Mrs B Gadsby

Project: Proposed Conversion of Existing Barns to Form Dwelling House & Associated Works at Land West of Lakewell Holiday Cottages, Goonhaven, TR4 9NX

Title: Existing Plans & Elevations

Stage. Planning

Scale. As indicated

Date. 22/10/2021

Drawn JE **Checked** CM

Project No. 1728 **Drawing No.** 002 **Rev.**