

Proposed ridge height 27.55 (see topographical drawing no 0921-5)

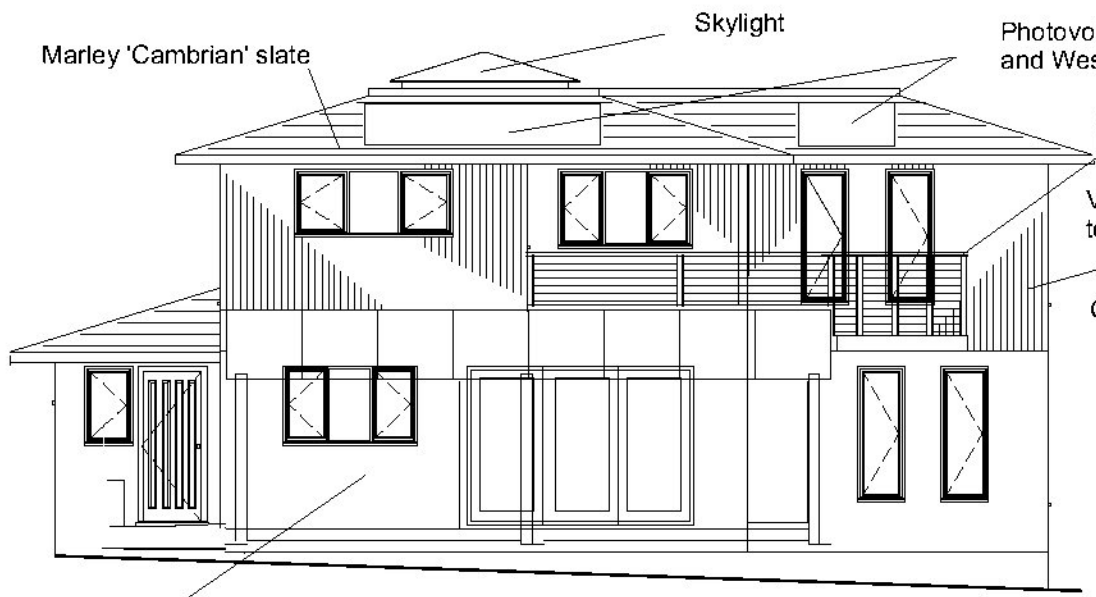

Proposed West Elevation



Proposed South Elevation

Proposed ground floor level 21.70

Aluminium colour bonded triple glazed windows and doors

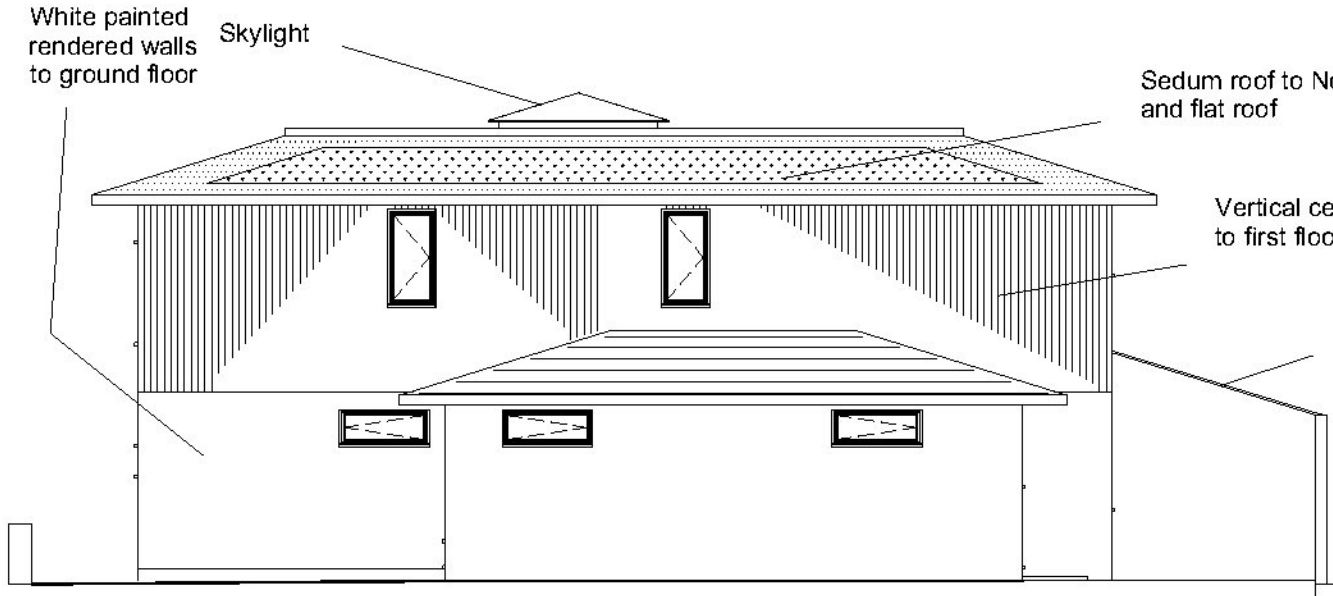

Proposed North Elevation

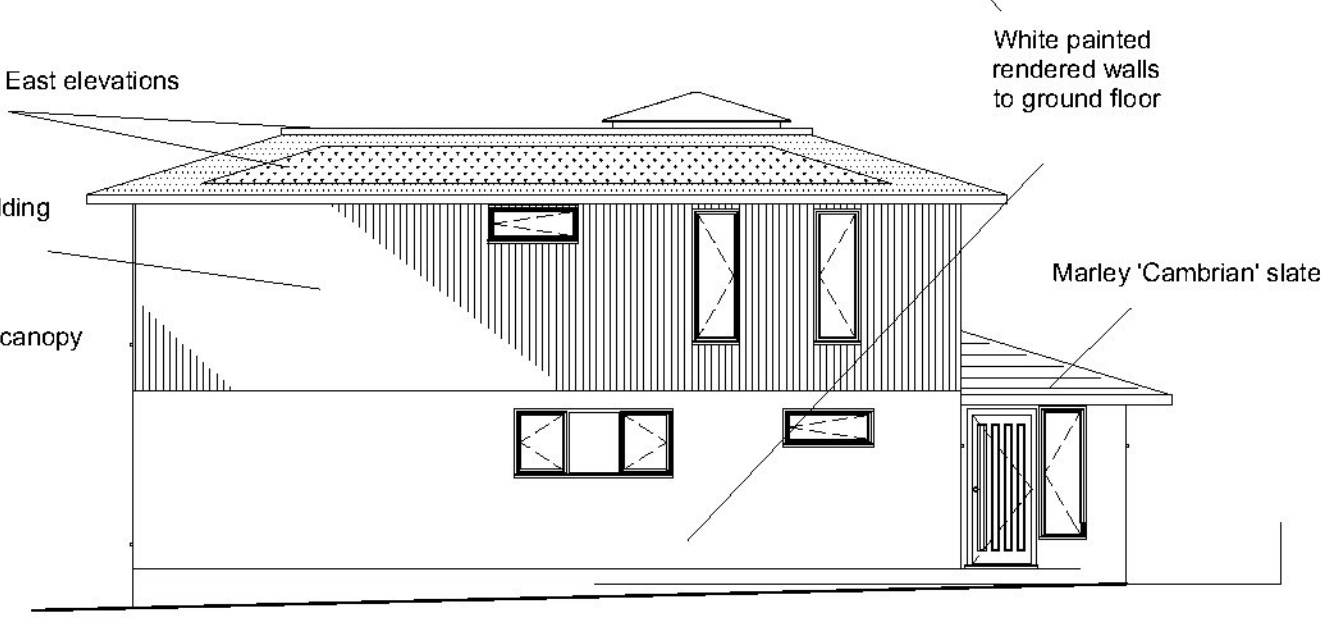

Proposed East Elevation

Sedum roof to North and East elevations and flat roof

Vertical cedar cladding to first floor walls

Glazed canopy

Aluminium colour bonded triple glazed windows and doors

Scale bar 1:100

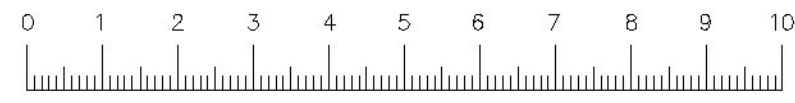

Peter E Stokes
Building Design Services,
'Kerris'
Plaidy,
Looe PL13 1LF
01503 262537 peterestokes@btinternet.com

Client: Ms Sarah Phillips
Proposed demolition of existing house and garage. Building of new house and garage
● 'Resting', Plaidy, Looe PL13 1LF

Proposed elevations

Scale 1:100
Dwg no 0921-04
Date 10-09-2021