

Ridge height of existing building
26.86 (see topographical drawing no 0921-5)



Existing East Elevation



Existing South Elevation

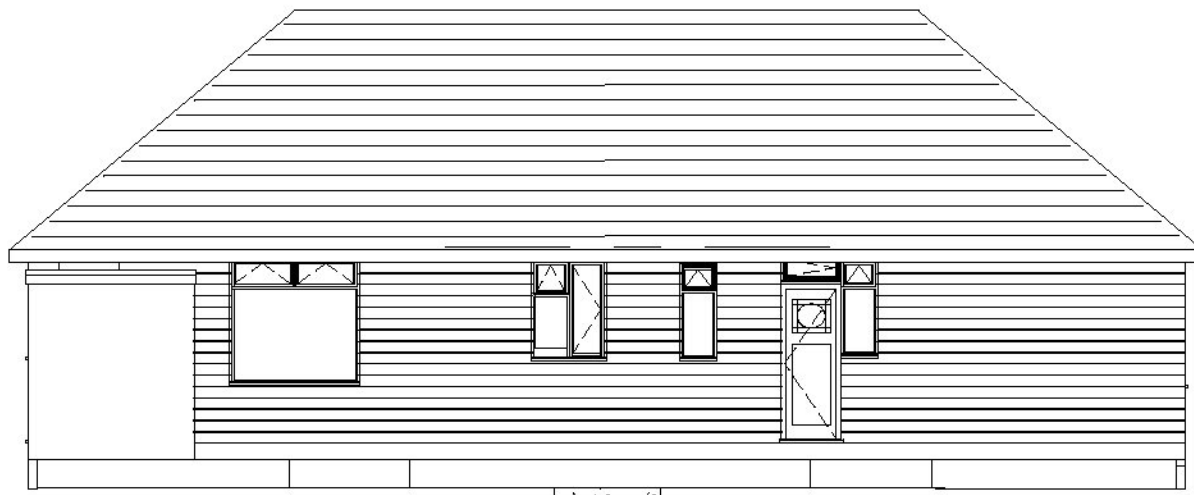

Existing North Elevation



Existing West Elevation

Scale bar 1:100

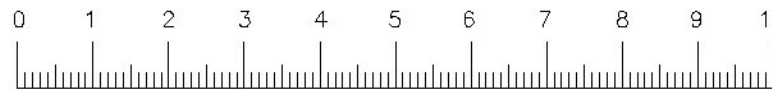

Peter E Stokes
Building Design Services,
'Kerris'
Plaidy,
Looe PL13 1LF
01503 262537 peterestokes@btinternet.com

Client: Ms Sarah Phillips
Proposed demolition of existing house and
garage. Building of new house and garage
● 'Resting', Plaidy, Looe PL13 1LF

Existing elevations

Scale 1: 100

Dwg 0921-06

Date 10-09-2021