

LOFT PLAN - EXISTING

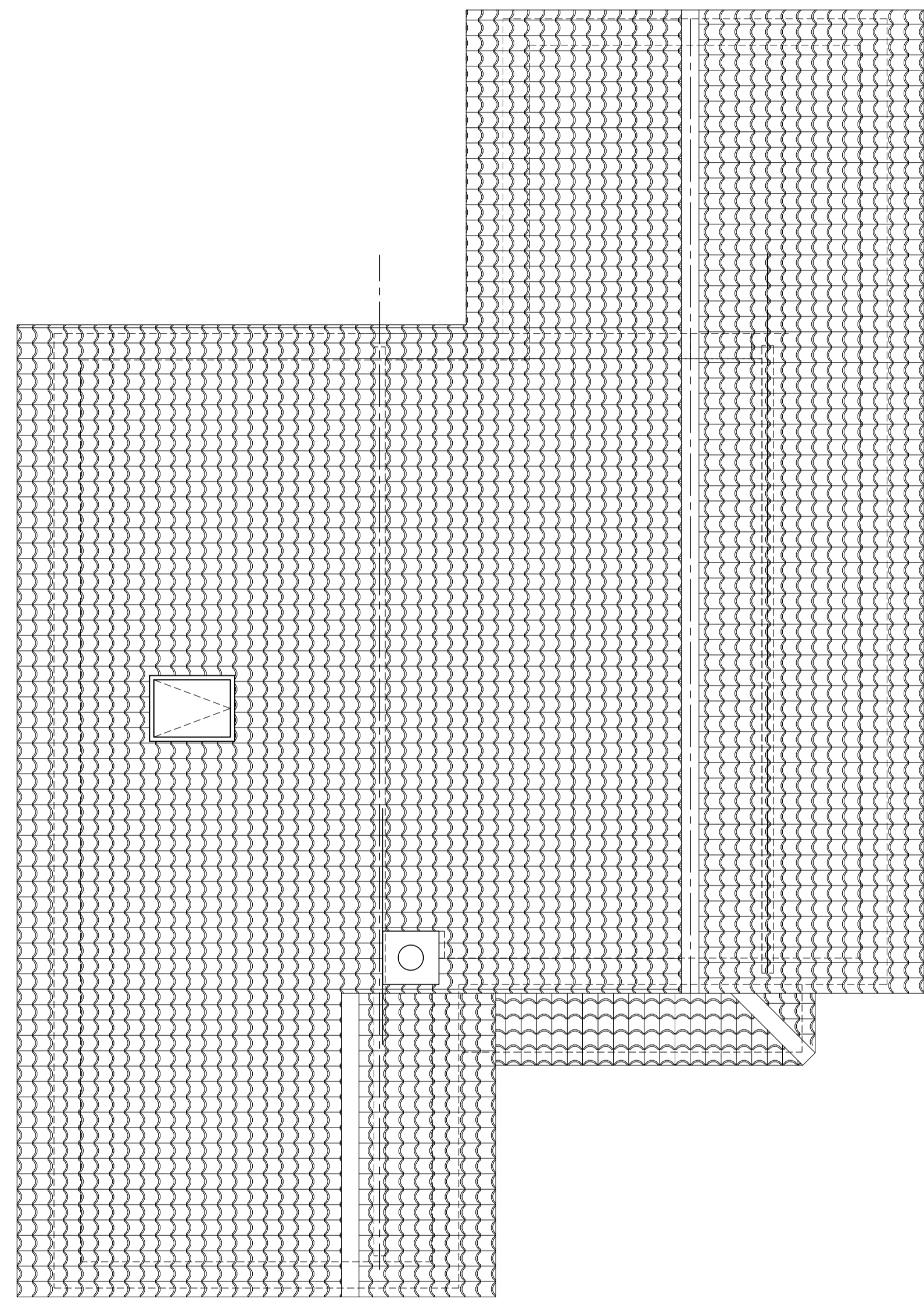

ROOF PLAN - EXISTING

0 1m 2m 3m 4m 5m

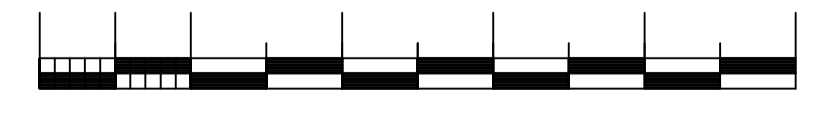

SCALE - 1:50

rev	date	description
0	NOV' 21	

SJP Planning & Design

79 Weston Road,
Long Ashton,
Bristol.
BS41 9AD

Tel: 07977 224502
Email: steve.popper@blueyonder.co.uk

project: PROPOSED REAR EXTENSION AND
LOFT ALTERATIONS TO:
14A THE AVENUE
CLEVEDON
NORTH SOMERSET
BS21 7ED

title: LOFT PLAN AND ROOF PLAN
AS EXISTING

drawn SP checked IL
date NOV' 21 size A1
scale 1:50

number 195-21-PA-002 rev 0