

LOFT PLAN - PROPOSED

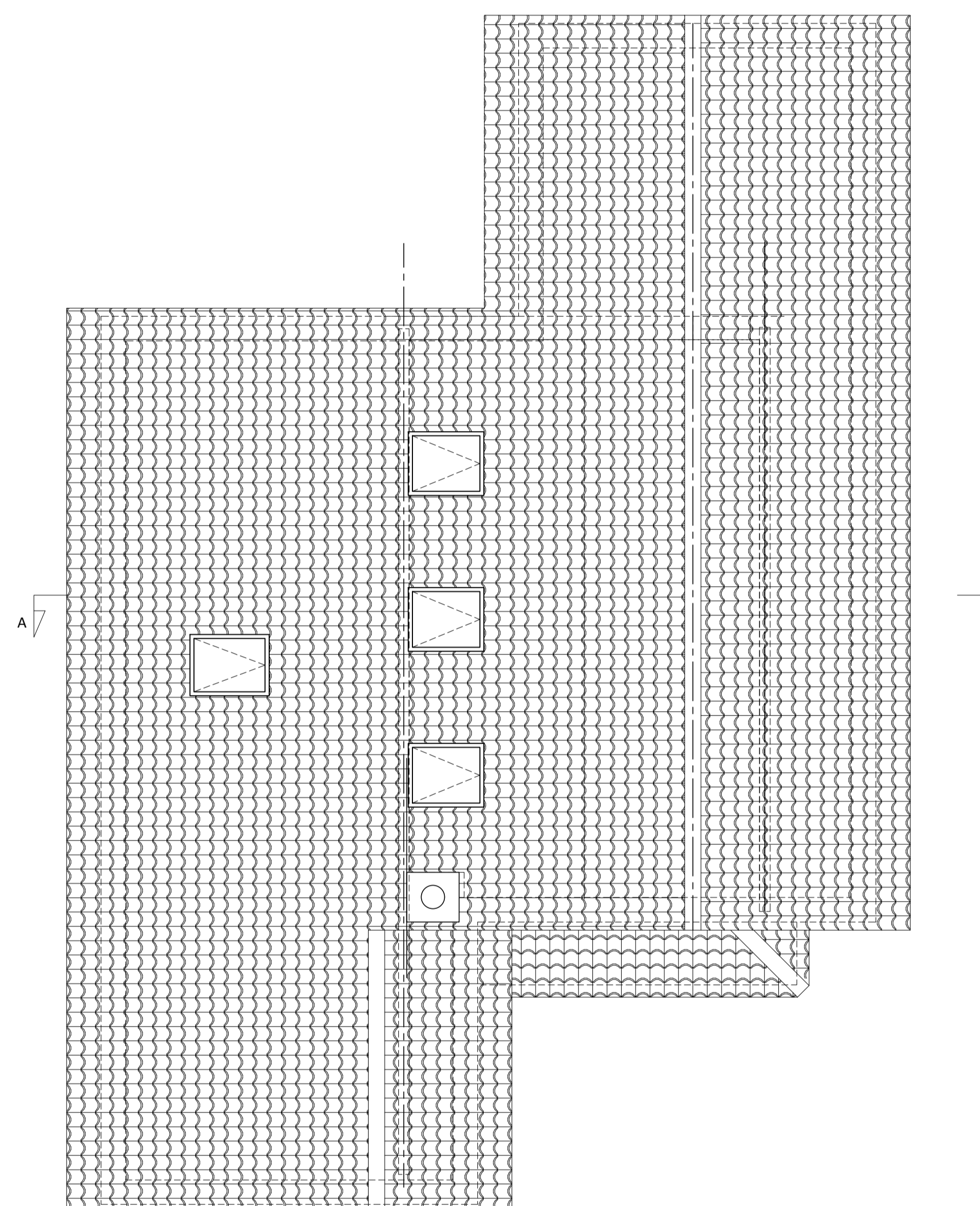

ROOF PLAN - PROPOSED

0 1m 2m 3m 4m 5m



SCALE - 1:50

rev	date	description
0	NOV' 21	PLANNING APPLICATION ISSUE

SJP Planning & Design

79 Weston Road,
Long Ashton,
Bristol.
BS41 9AD

Tel: 07977 224502
Email: steve.popper@blueyonder.co.uk

project: **PROPOSED LOFT ALTERATION TO:
14A THE AVENUE
CLEVEDON
NORTH SOMERSET
BS21 7ED**

title: **LOFT PLAN AND ROOF PLAN
AS PROPOSED**

drawn SP checked IL
date NOV' 21 size A1
scale 1:50

number 195-21-PA-005 rev 0