

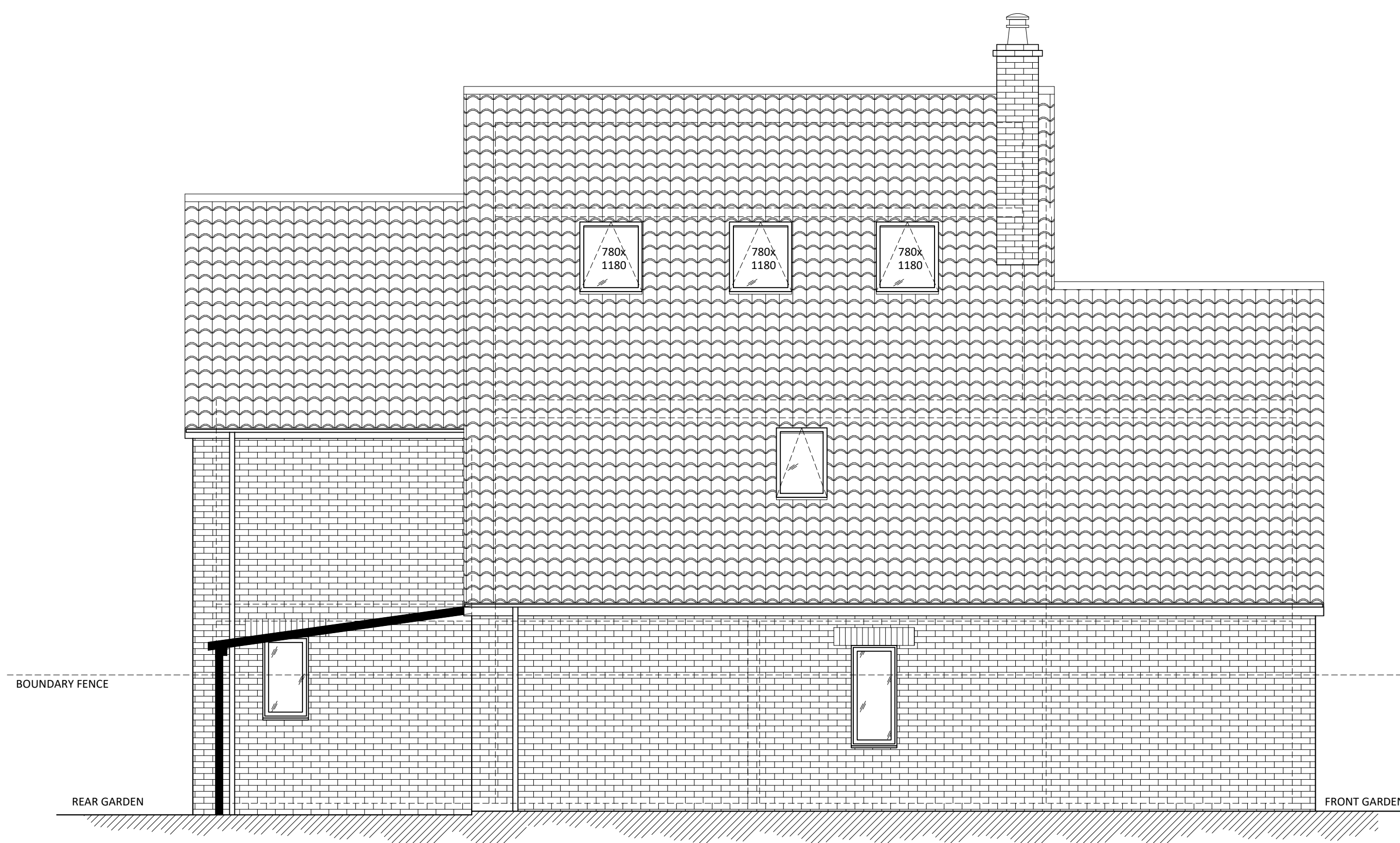

REAR ELEVATION - PROPOSED



SIDE ELEVATION - PROPOSED



FRONT ELEVATION - PROPOSED

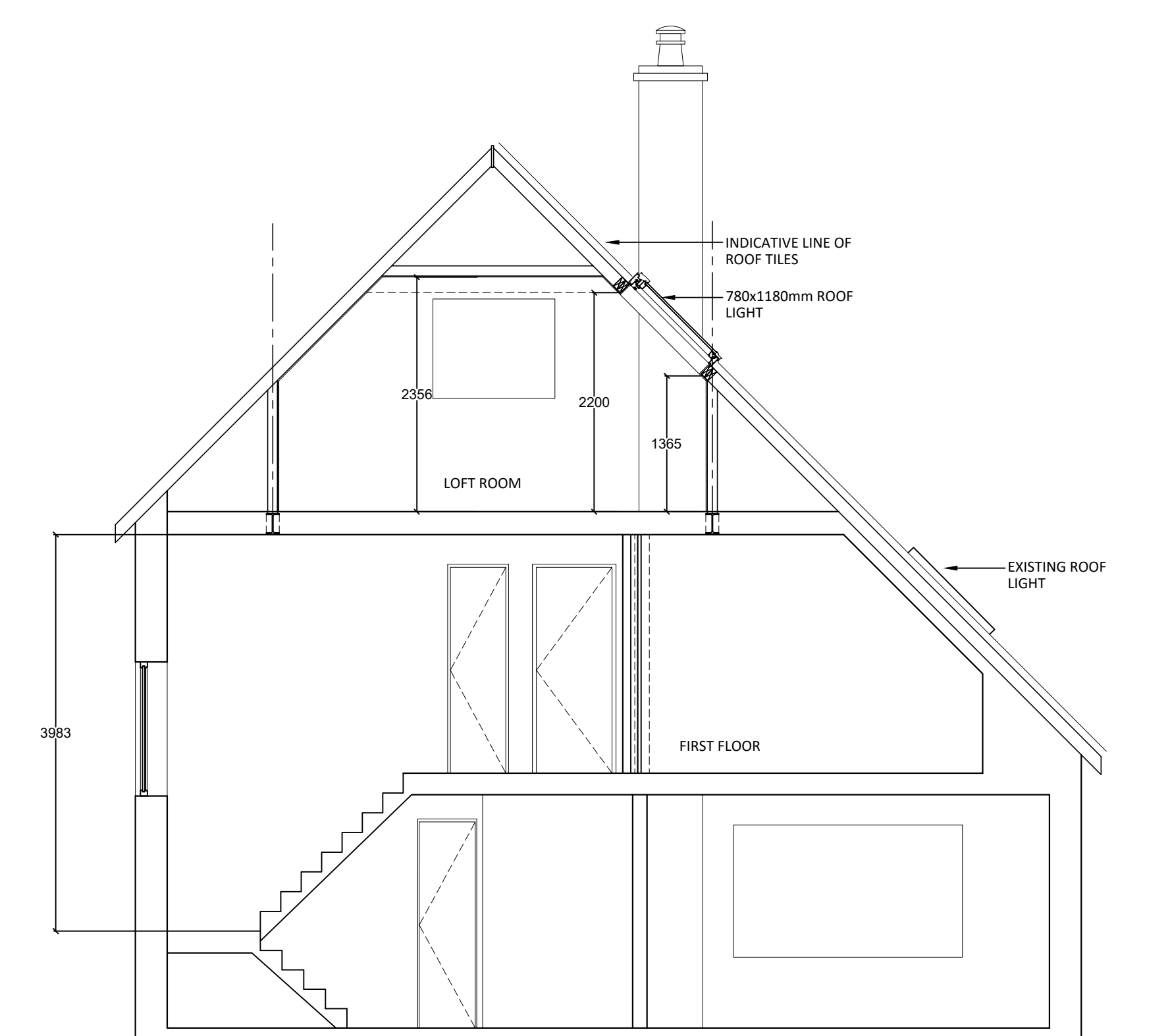

SECTION A-A - PROPOSED

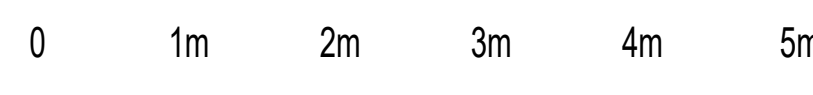

SCALE - 1:50

rev	date	description
0	NOV' 21	PLANNING APPLICATION ISSUE

**SJP Planning & Design**  
 79 Weston Road,  
 Long Ashton,  
 Bristol.  
 BS41 9AD  
 Tel: 07977 224502  
 Email: steve.popper@blueyonder.co.uk

project: PROPOSED LOFT ALTERATION TO:  
 14A THE AVENUE  
 CLEVEDON  
 NORTH SOMERSET  
 BS21 7ED

title: FRONT, REAR, SIDE ELEVATION  
 & SECTION AS PROPOSED

drawn	SP	checked	IL
date	NOV' 21	size	A1
scale	1:50		

number 195-21-PA-006 rev 0