

GROUND FLOOR - PROPOSED
(UNCHANGED)

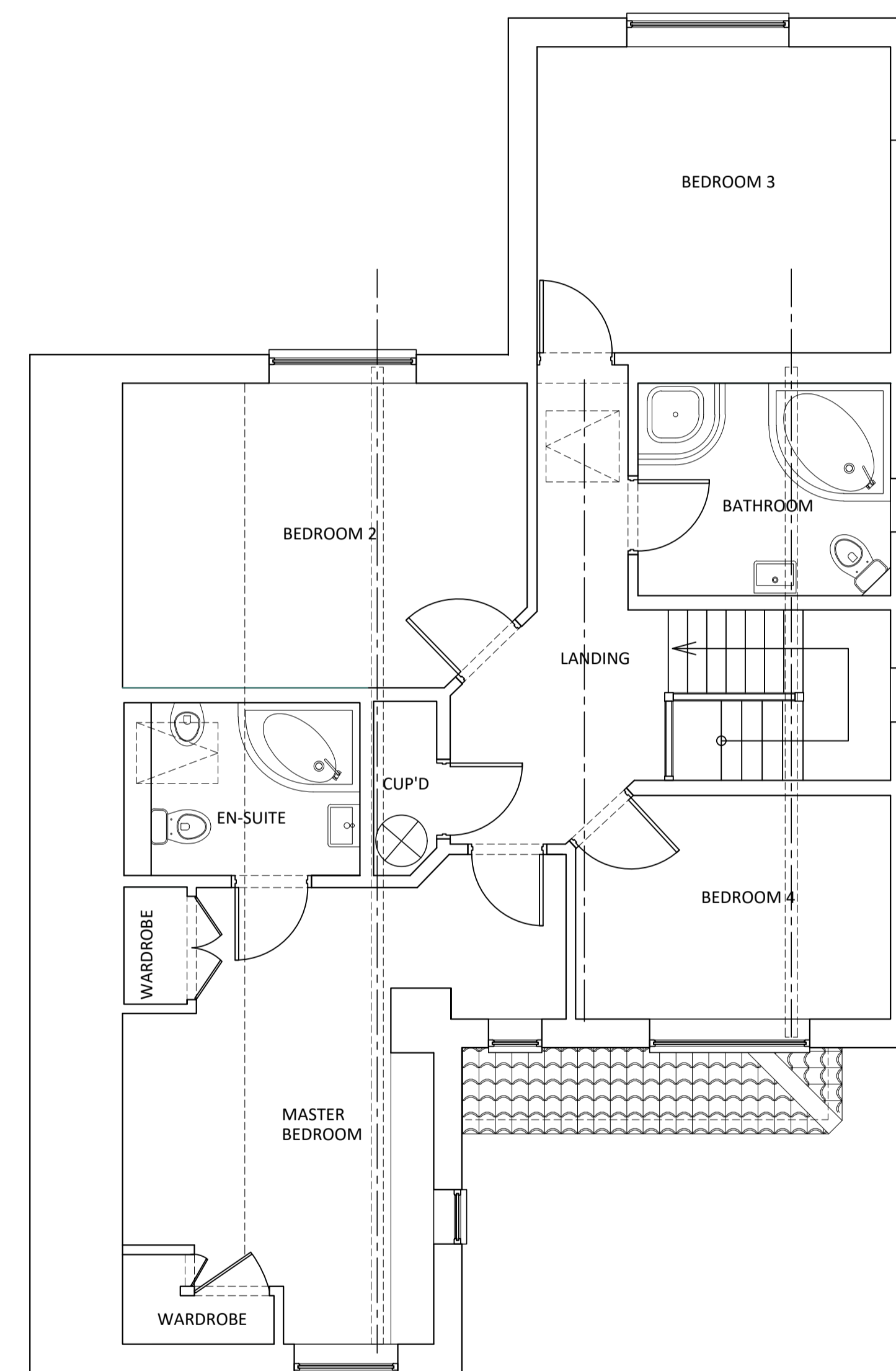

FIRST FLOOR - PROPOSED
(UNCHANGED)

0 1m 2m 3m 4m 5m



SCALE - 1:50

0	NOV' 21	PLANNING APPLICATION ISSUE
rev	date	description

SJP Planning & Design

79 Weston Road,
Long Ashton,
Bristol.
BS41 9AD

Tel: 07977 224502
Email: steve.popper@blueyonder.co.uk

project: PROPOSED LOFT ALTERATION TO:
14A THE AVENUE
CLEVEDON
NORTH SOMERSET
BS21 7ED

title: GROUND & FIRST FLOOR PLANS
AS PROPOSED

drawn SP checked IL
date NOV' 21 size A1
scale 1:50

number 195-21-PA-004 rev 0