

Location Plan scale 1:1250

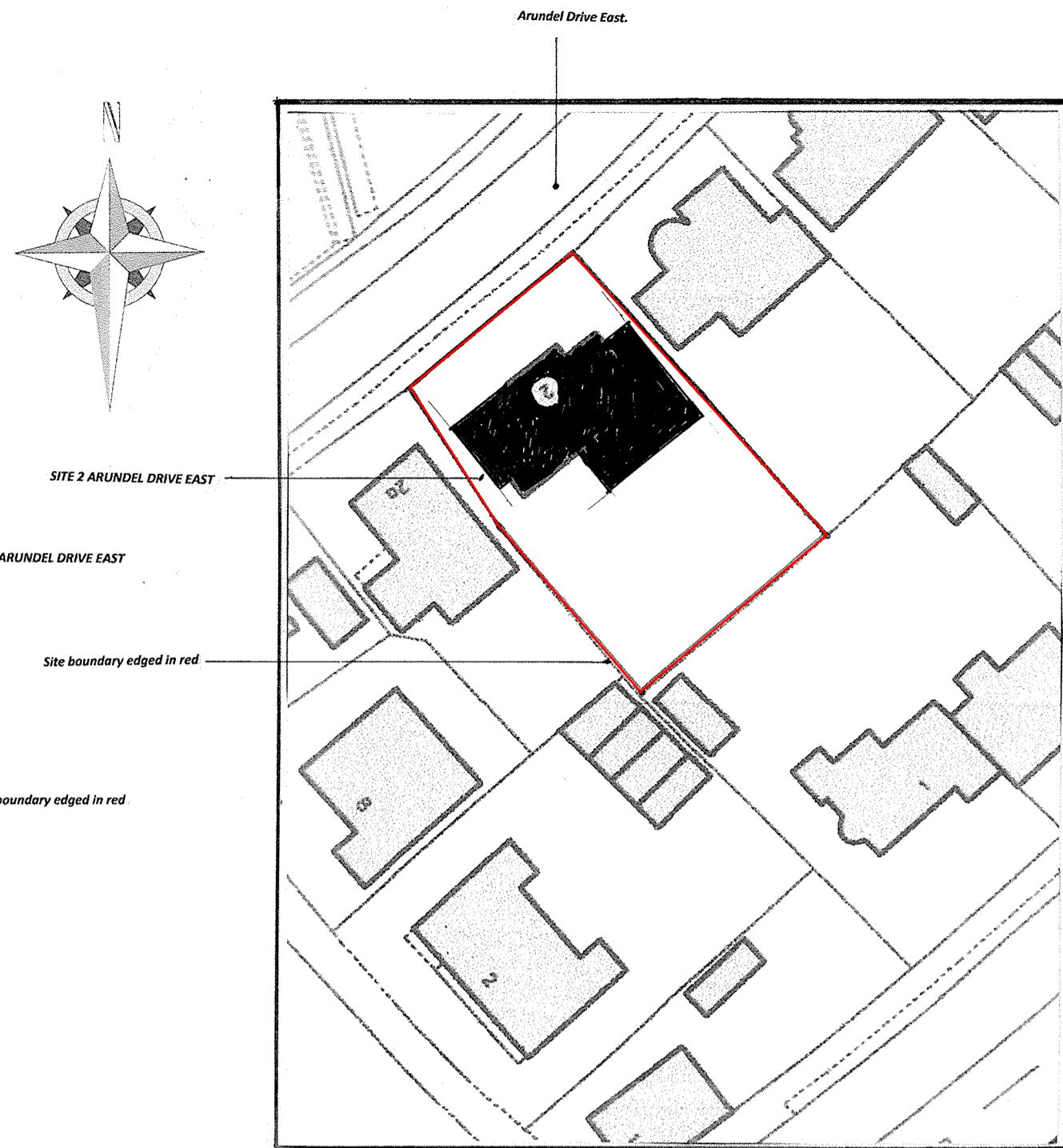

Block Plan scale 1:500



Existing Side Elevation ( south - west )



Existing Rear Elevation ( south - east )

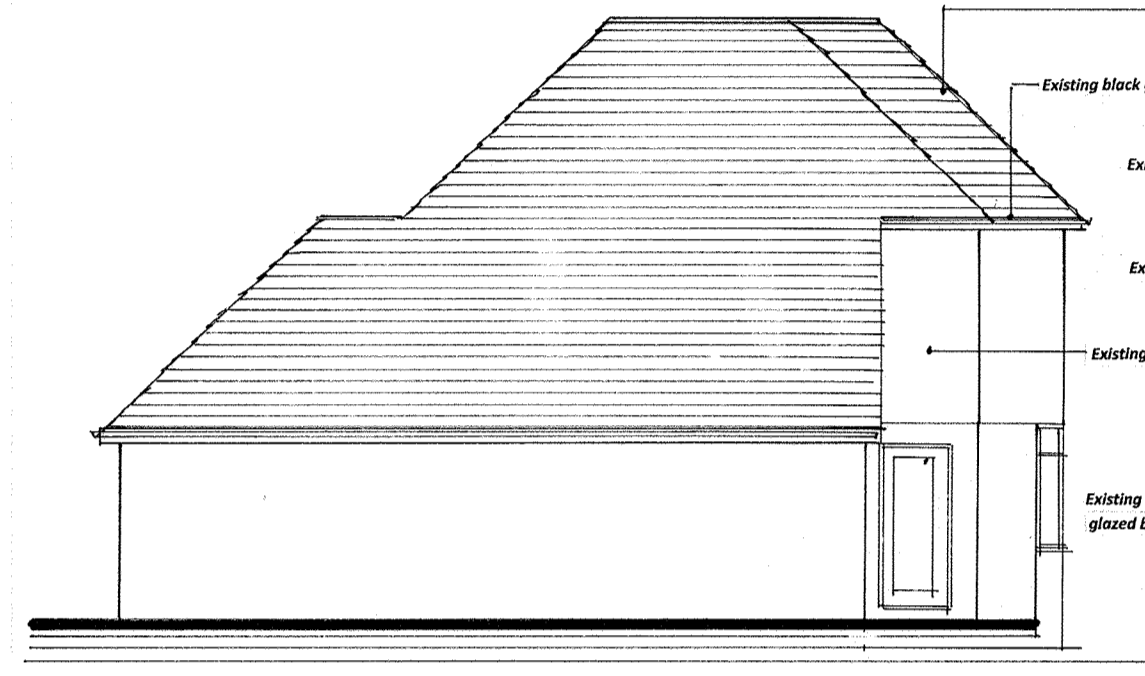

Existing Side Elevation ( north - east )



Existing Front Elevation ( north - west )

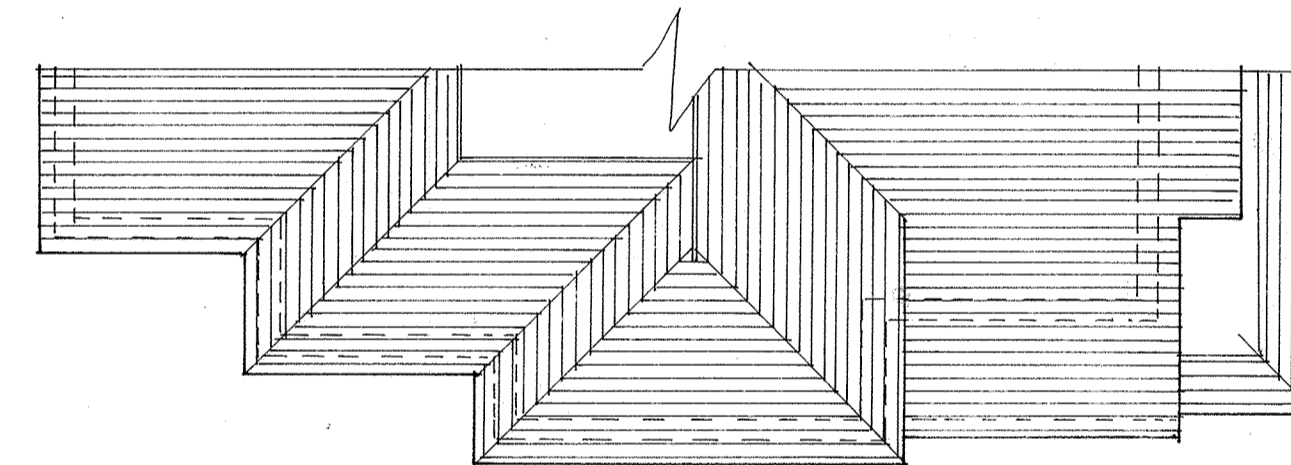

Existing Part Roof Plan

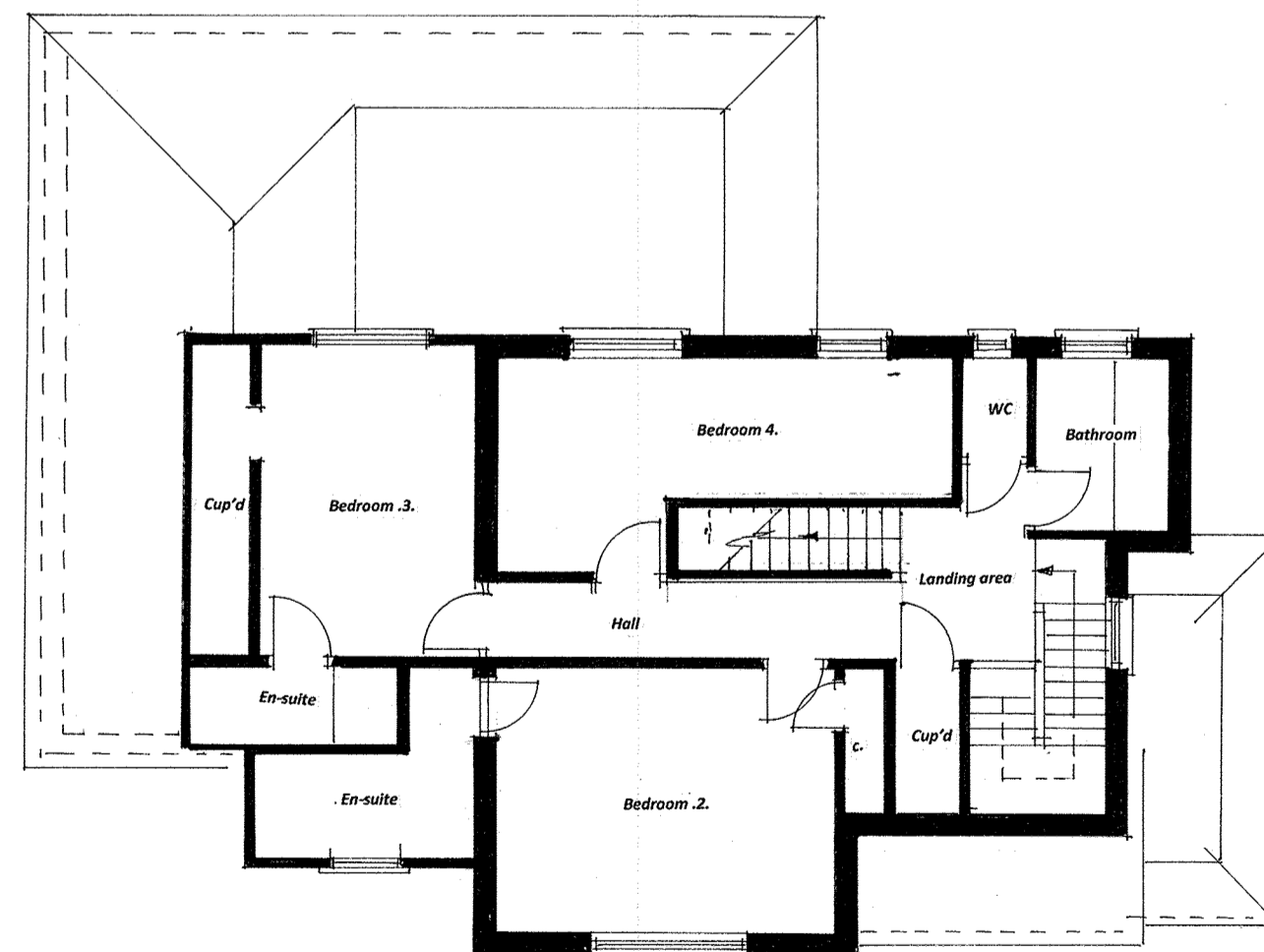

Existing First Floor Plan

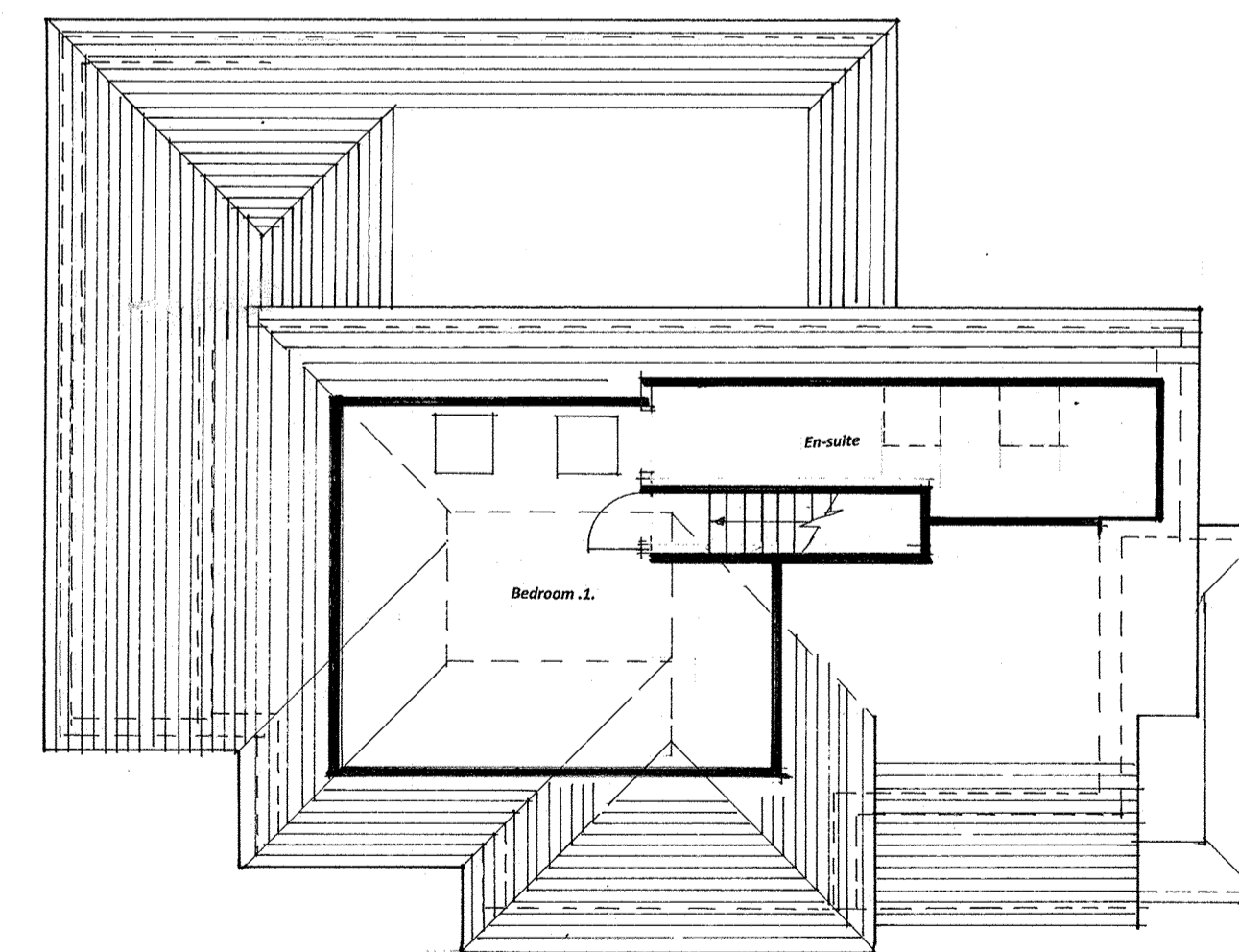

Existing Second / Roof Plan

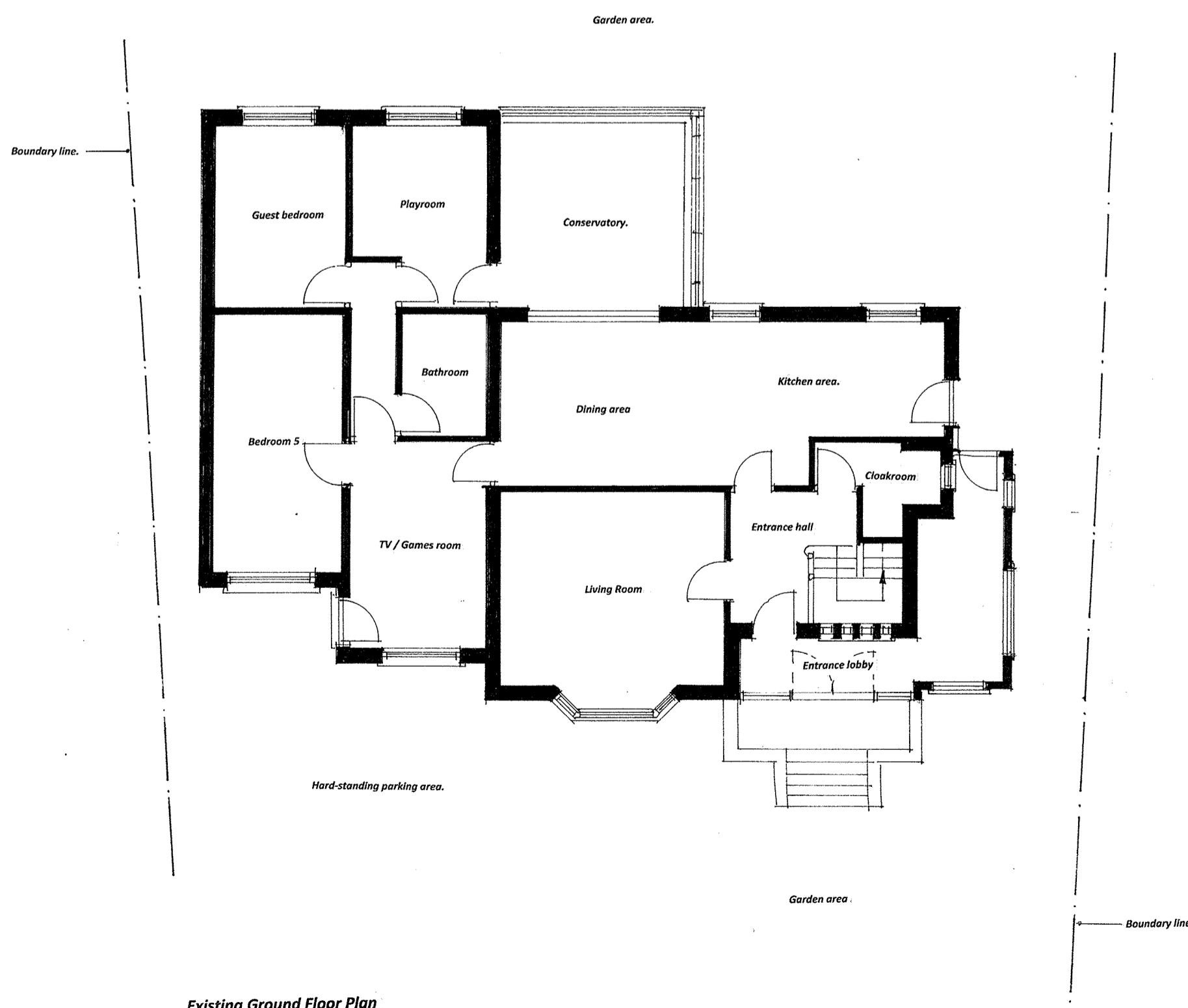

Existing Ground Floor Plan

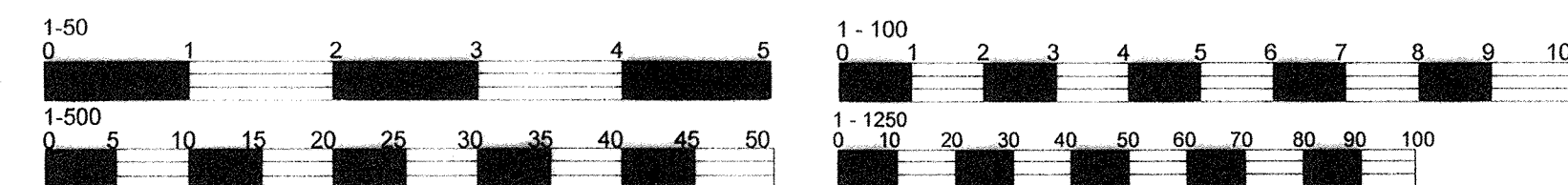

GENERAL NOTES:-

- 1/ This drawing is the copyright of SDR Designs Architectural Services and cannot be reproduced without written authority.
- 2/ This drawing should be considered preliminary, as it may form part of a planning application and / or be subject to Building Regulation Approval. No building work should commence until the relevant approvals as required by law have been obtained.
- 3/ This drawing, if appropriate, should be read in conjunction with the Structural Engineers Drawings and calculations and the Building Regulations Specification. Any discrepancies found between associated documentation should be notified immediately in writing to SDR Designs Architectural Services for clarification prior to any building work and / or any off site fabrication work being carried out.
- 4/ Whilst every effort has been made to identify existing visible underground drainage / services, it is the contractors responsibility to ensure a survey is carried out to verify and identify any underground drainage / services prior to the carrying out of any excavation work.
- 5/ Whilst every effort has been made to ensure dimensions are correct, it is the contractors responsibility to check all dimensions on site prior to any building work and / or any off site fabrication work being carried out.
- 6/ All works are to be carried out in accordance with current Building Regulations, British Standards, Codes of Practice, manufacturers recommendations and to the approval of the inspecting building control officer, including the issuance of all requisite notices and the provision of appropriate certificates of testing and commissioning on completion.
- 7/ It is the clients responsibility to employ a Primary Contractor and to ensure all building work is carried out in compliance with current Construction Design and Management ( CDM2015 ) regulations and current Health and Safety Legislation.
- 8/ The client should ensure that their Buildings / Contents Insurance company is notified of the relevant building works being undertaken on their property.
- 9/ The contractor is to ensure that the completed building is exactly as dimensioned and a completion certificate is issued by The Local Authority Building Control Department.

Date	Revisions

copyright

**SDR** Designs

Architectural & Planning Consultants  
14 Batemans Road,  
Brighton  
East Sussex  
BN2 6RD  
Tel: 0790 9966787  
Email: sdr\_designs@hotmail.com

Client  
**Mr & Mrs .P. Payne**

Job Title  
**Proposed front fenestration alterations.**  
(Incorporating hip to gable, enlargement of ground / first floor windows with part glass gable, ground floor bay window to be replaced with square bay window and installation of rooflight over existing staircase )  
**2, Arundel Drive East.**  
**Saltdean.**  
**Brighton.**  
**East Sussex.**  
**BN2 8SL.**

Drawing Title  
**Existing Ground Floor, First Floor, Second Floor Levels and Part Roof Plan. Existing Elevations, Location Plan and Block Plan.**

Scale 1:100, 1:1250 & 1:500 @ A1.

Date **November 2021** Drawn **SLW.**

Drg. No. **1392021/01.** Rev.