

existing south elevation
1:100

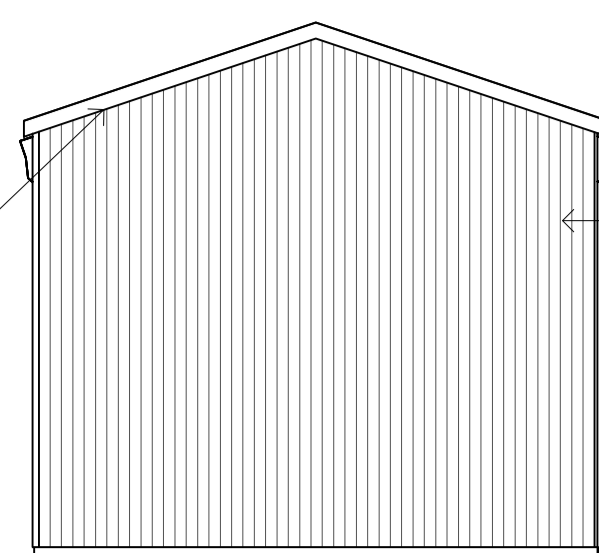

existing south elevation
1:100

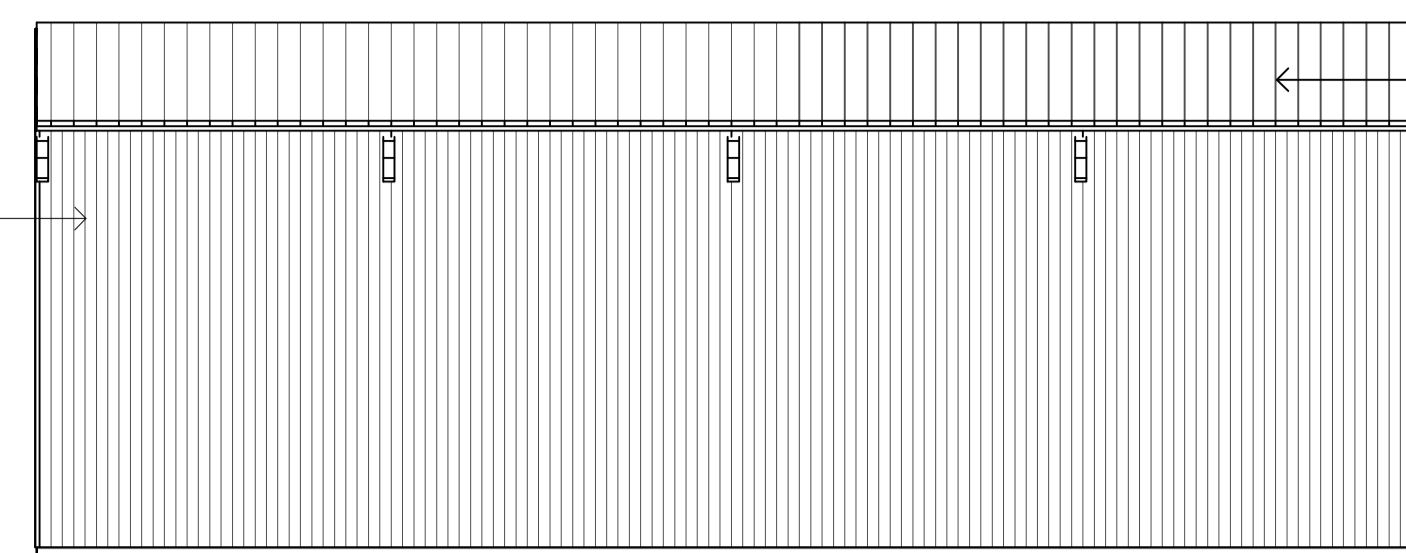

existing south elevation
1:100

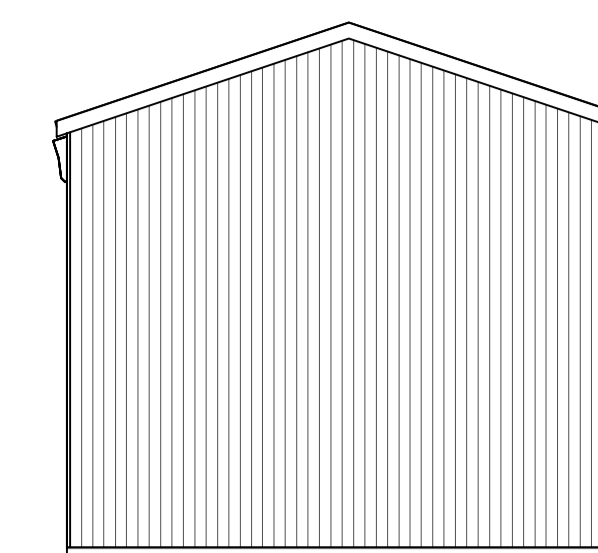

existing east elevation
1:100

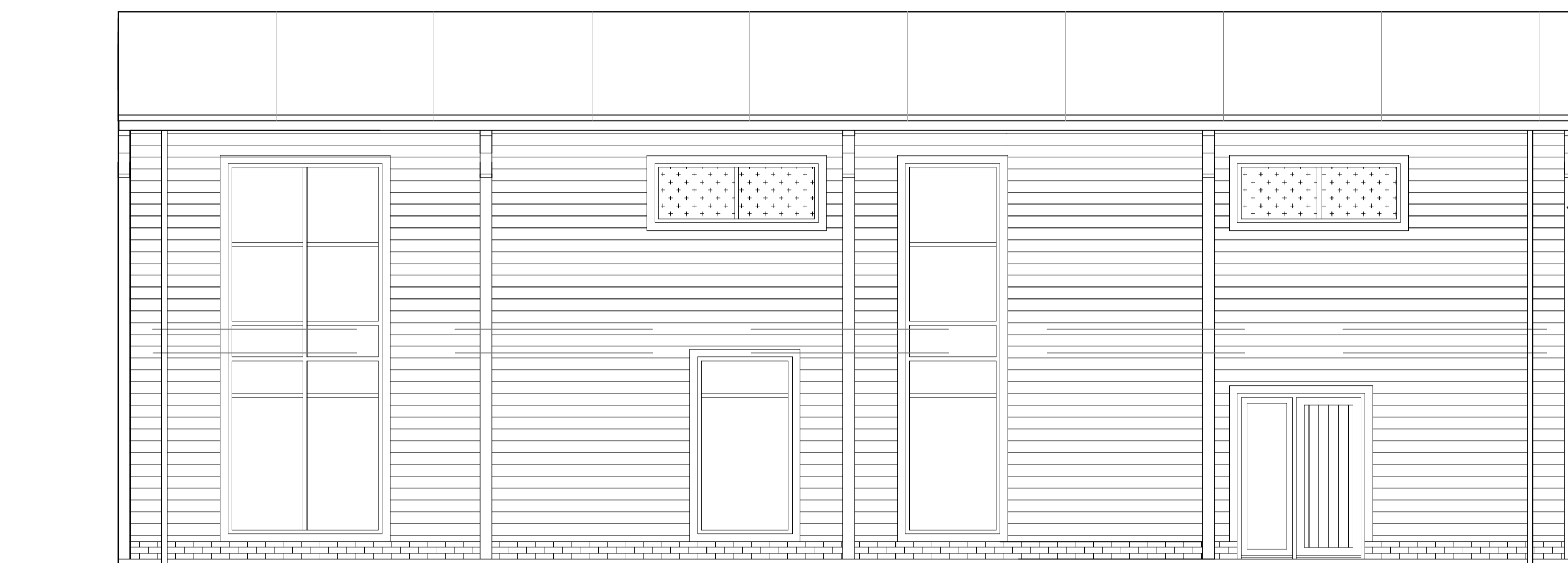

proposed south elevation
1:50

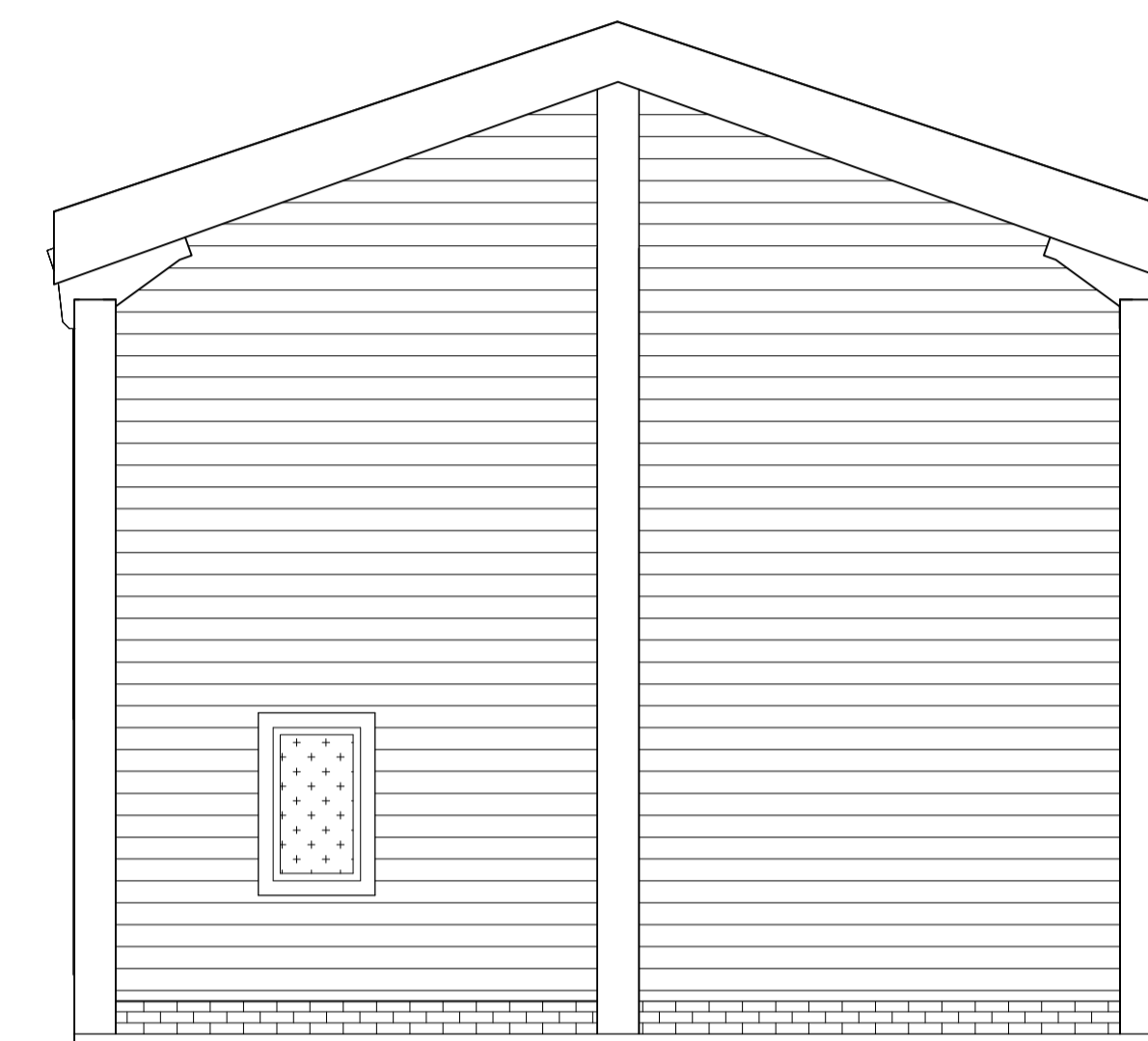

proposed west elevation
1:50



proposed north elevation
1:50

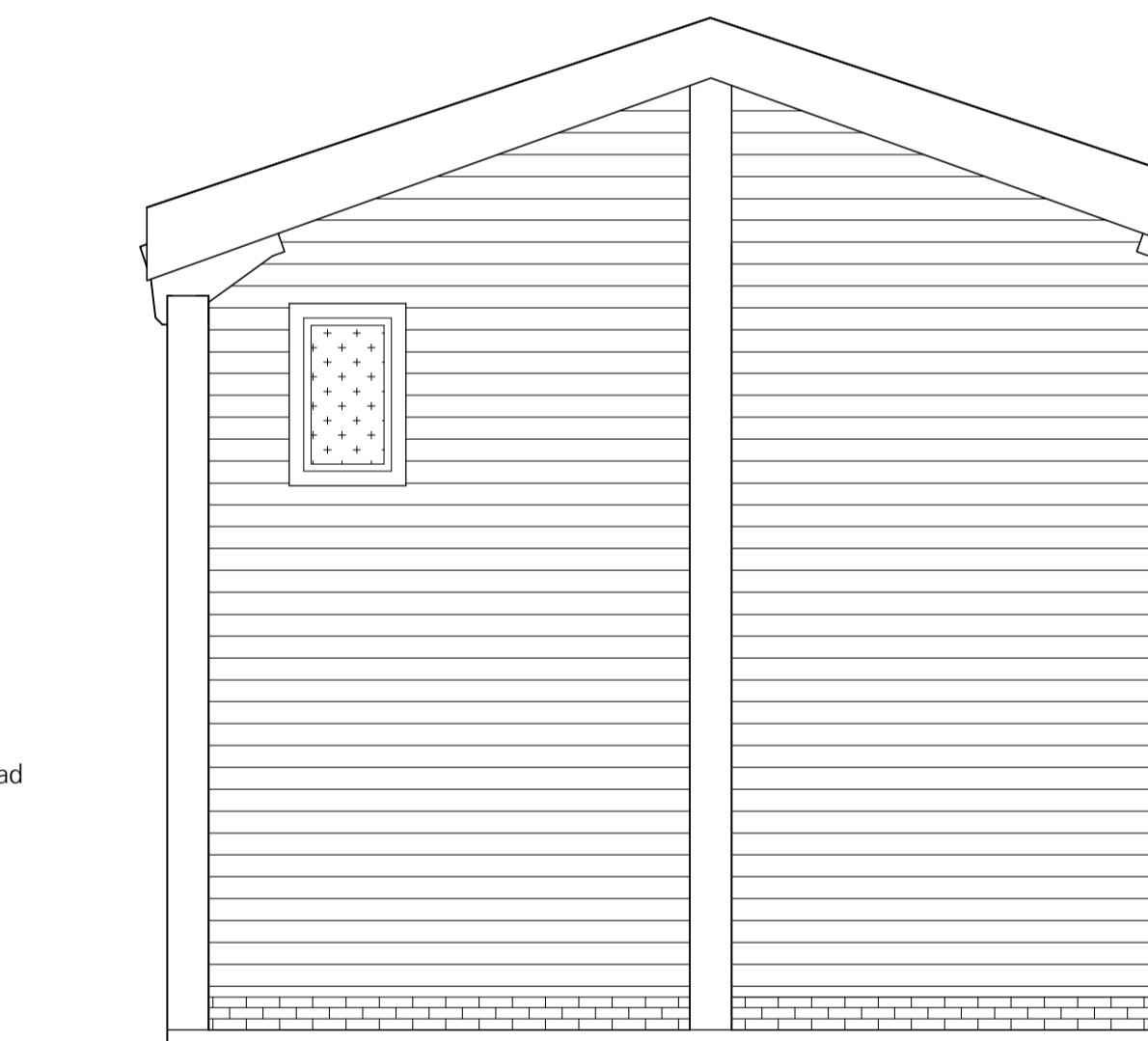

proposed east elevation
1:50

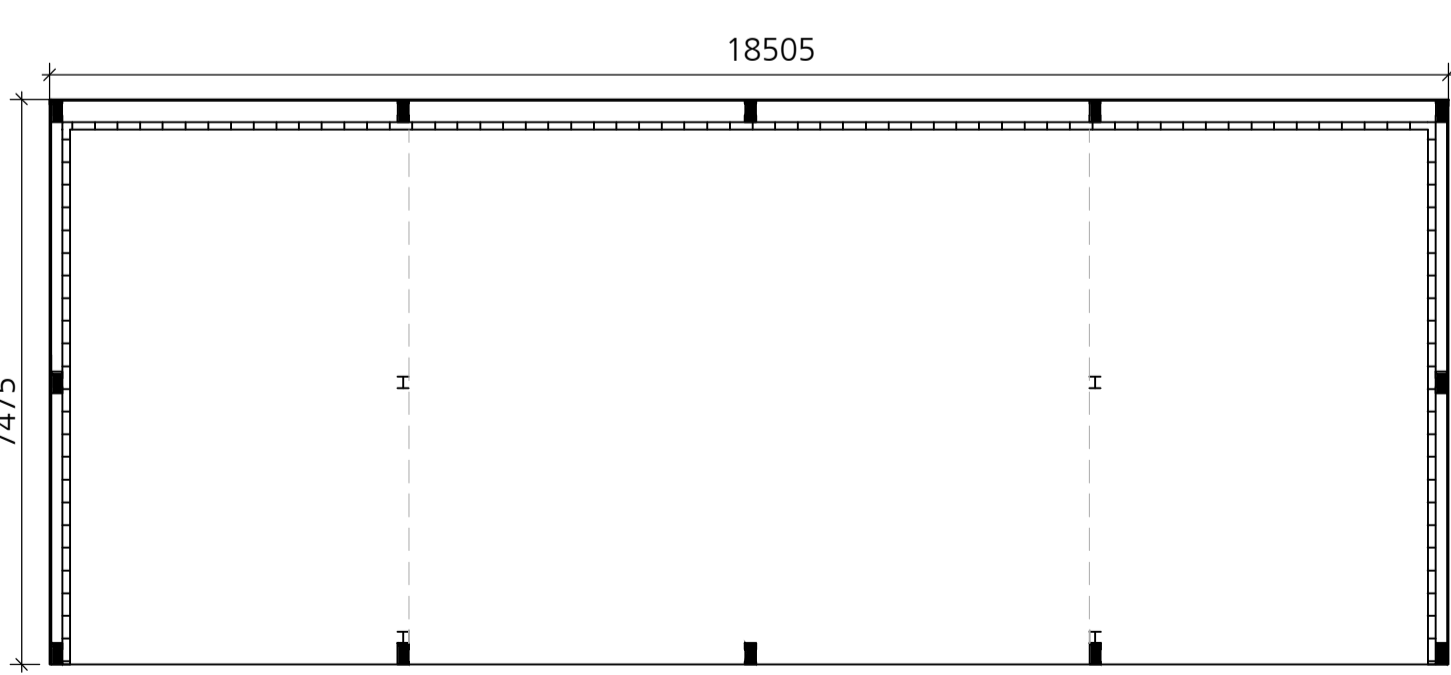

existing ground floor plan
1:100

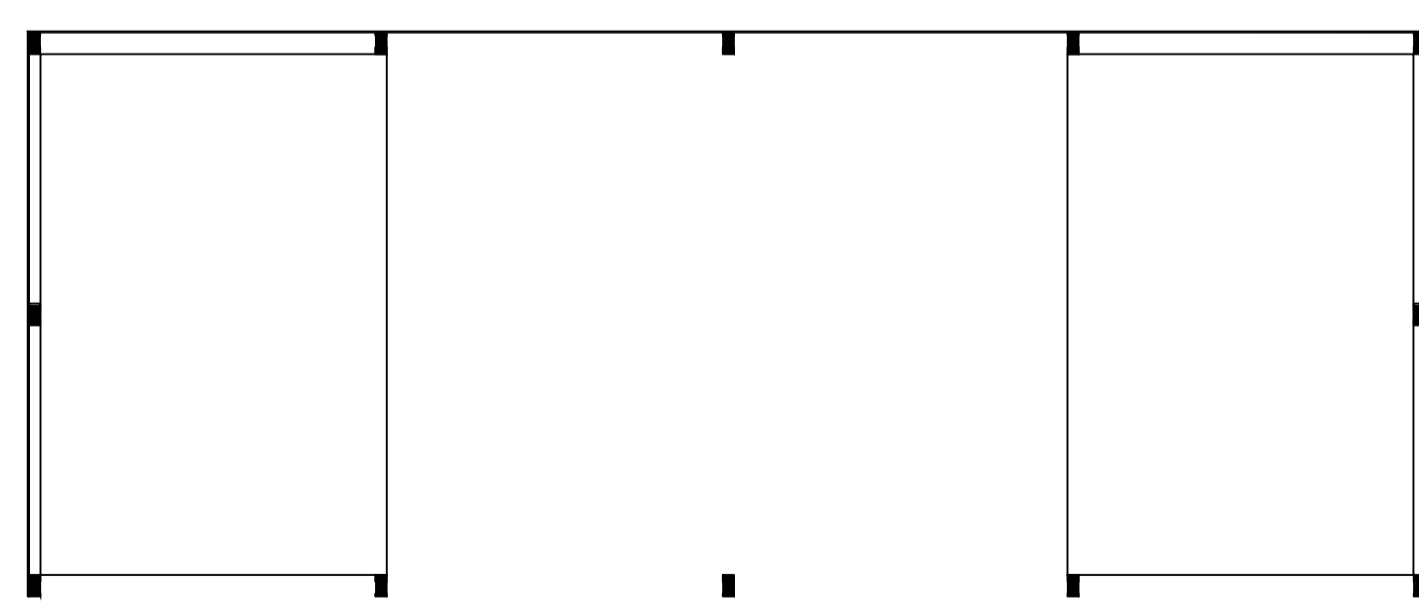

existing first floor plan
1:100

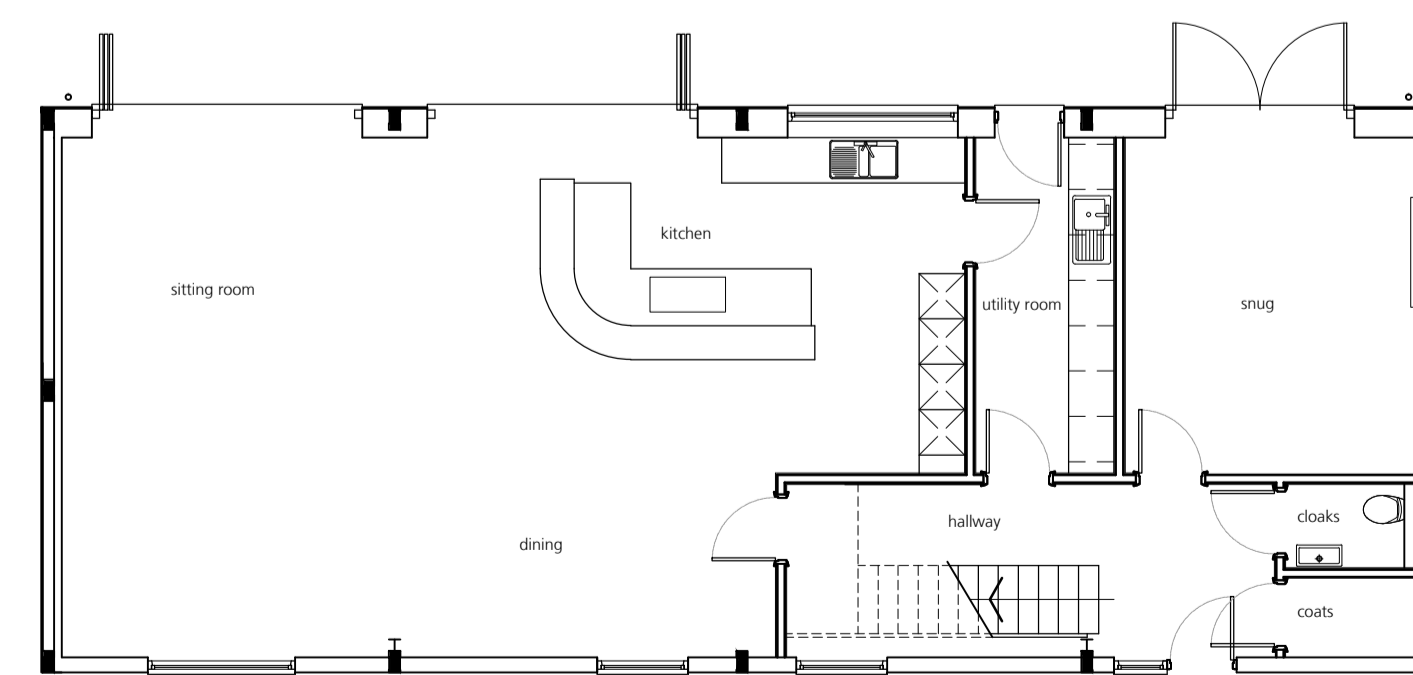

proposed ground floor plan
1:100

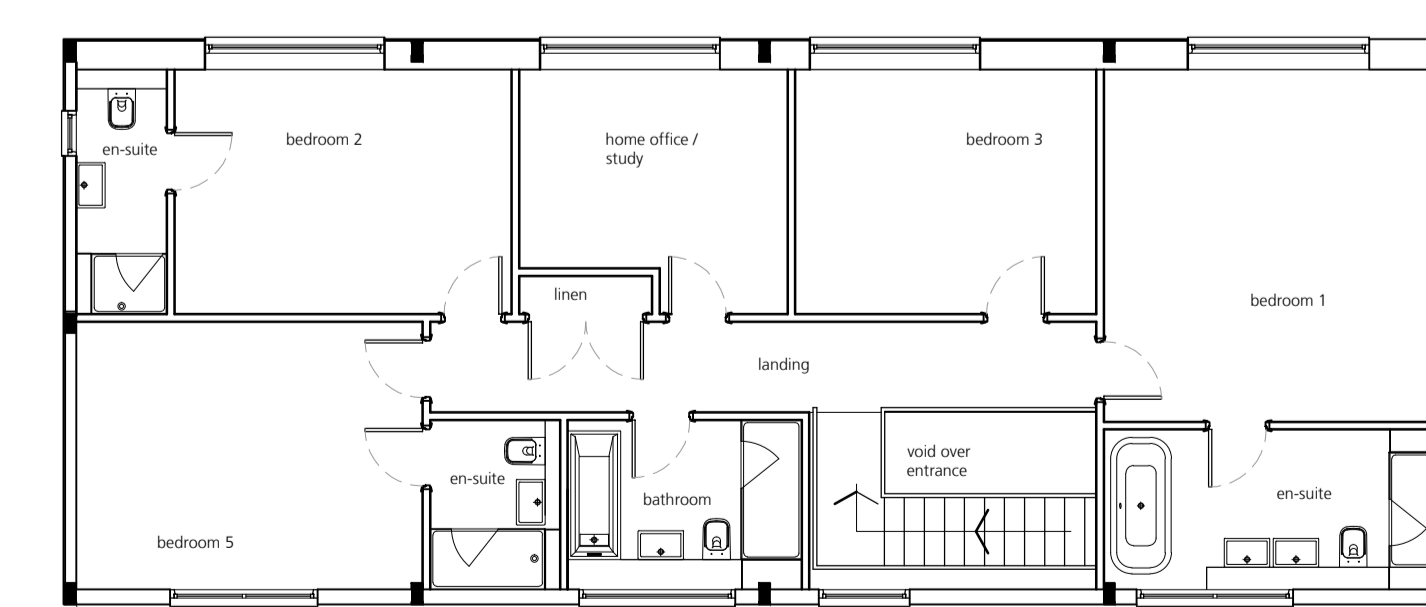

proposed first floor plan
1:100

REV	DESCRIPTION	DATE

Client: Redfield Construction Limited
 Project: Monkomb Farm, East Claydon, MK18 2LF
 Title: Barn D, Existing and Proposed Plans and Elevations
 Project No: V21-129
 Drawn by: PJM Scale: 1:100 @ A1
 Date: October 2021
 Dig No: V21-129-P01 Rev: 1:100

v a u s s
 limited
 integrated architecture and interior design
 RIDGE HOUSE STUDIO
 50B BANBURY ROAD, BRACKLEY
 NORTHAMPTONSHIRE, NN13 6AT
 T 07958 508 996 W v s s . c o . u k
 STATUS: PDR/IMINARY

This drawing is the property of VAUSS LIMITED and must not be copied or reproduced in full or in part without express written permission. DO NOT SCALE. Use figured dimensions only. All dimensions to be verified on site prior to commencing construction. PLEASE NOTE: The structural, civil engineering and other non-architectural information shown on this drawing is purely for coordination purposes only and in no way does it take on any responsibility or liability for VAUSS LTD. For all detailed information refer to the latest relevant construction drawings, specifications and full design information.