

This drawing and the design are the copyright of ON Architecture Ltd only.
 This drawing should not be copied or reproduced without written consent.
 All dimensions are to be checked on site prior to setting out and fabrication and ON Architecture Ltd should be notified of any discrepancy prior to proceeding further.
 For Construction & Fabrication Purposes - Do not scale from this drawing, use only the illustrated dimensions herein. Additional dimensions are to be requested and checked directly.
 Illustrated information from 3rd party consultants/specialists is shown as indicatively only. See other consultant / specialist drawings for full information and detail.

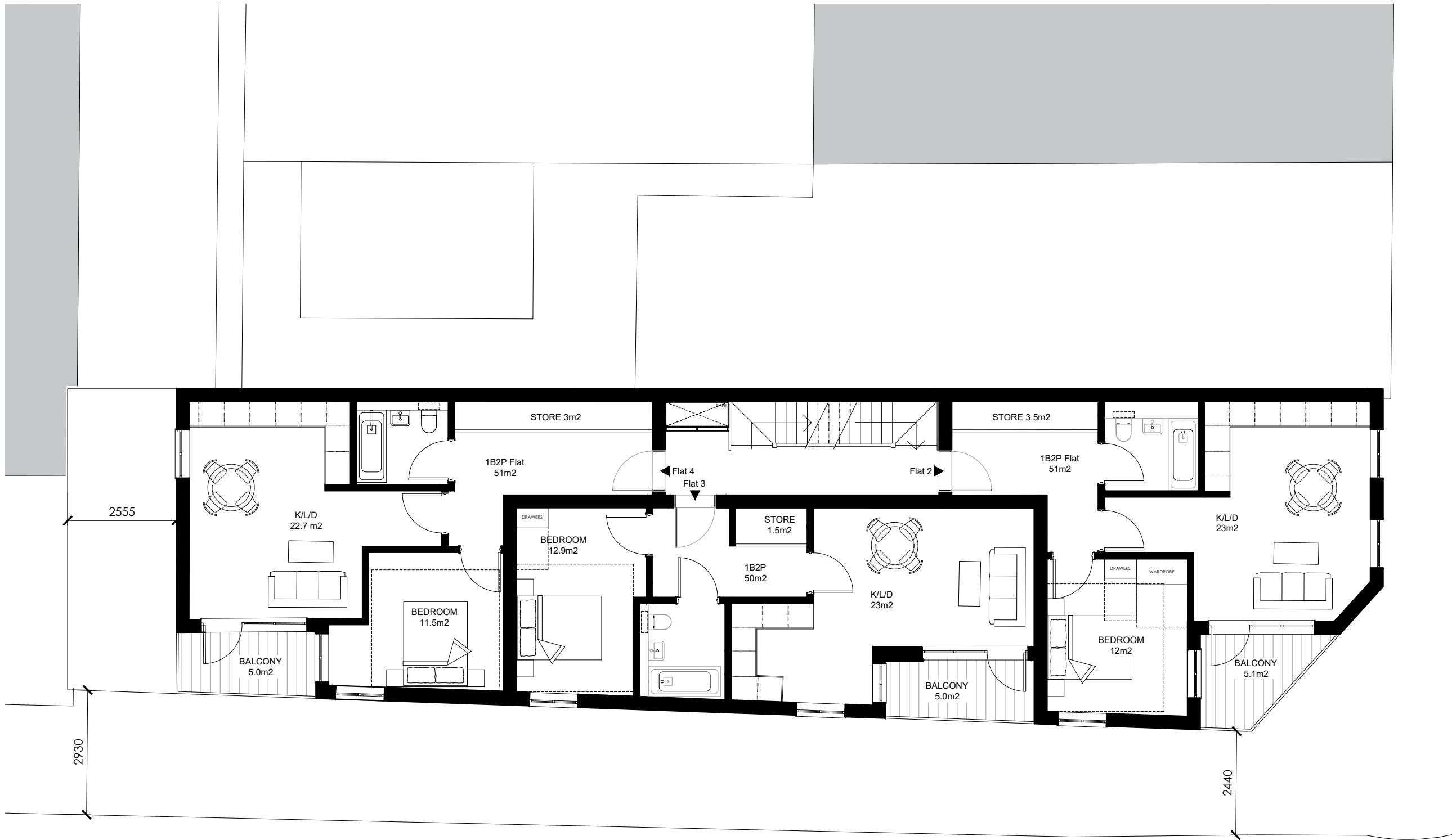

Revision	Date	Note	Amended	Checked
P1	22.06.21	Planning Issue	KB	SM
P2	24.06.21	Updated following Client Comments	KB	SM
P3	28.06.21	Updated following Client Comments	KB	SM

ON ARCHITECTURE

Canterbury Studio
 Logan House, St Andrews Close
 Canterbury, CT1 2BP
 info@onarchitecture.co.uk
 01227 634334

London Studio
 Ink Rooms, 25-37, Easton Street
 Clerkenwell, WC1X 0DS

Project Title
Residential Development at 28 Bellegrove Rd, Welling, Kent, DA16 3PU
 Clients Details
 Acorn Planning Management

Drawing Title
 Proposed First Floor Plan

Scale	Date	Drawn	Checked
1:100@A3	June 2021	KB	SM

Drawing Status
PLANNING

Project No.	Drawing No.	Status	Revision
20.180	202		P3

