

This drawing and the design are the copyright of ON Architecture Ltd only.
 This drawing should not be copied or reproduced without written consent.
 All dimensions are to be checked on site prior to setting out and fabrication and ON Architecture Ltd should be notified of any discrepancy prior to proceeding further.
 For Construction & Fabrication Purposes - Do not scale from this drawing, use only the illustrated dimensions herein. Additional dimensions are to be requested and checked directly.
 Illustrated information from 3rd party consultants/specialists is shown as indicatively only. See other consultant / specialist drawings for full information and detail.

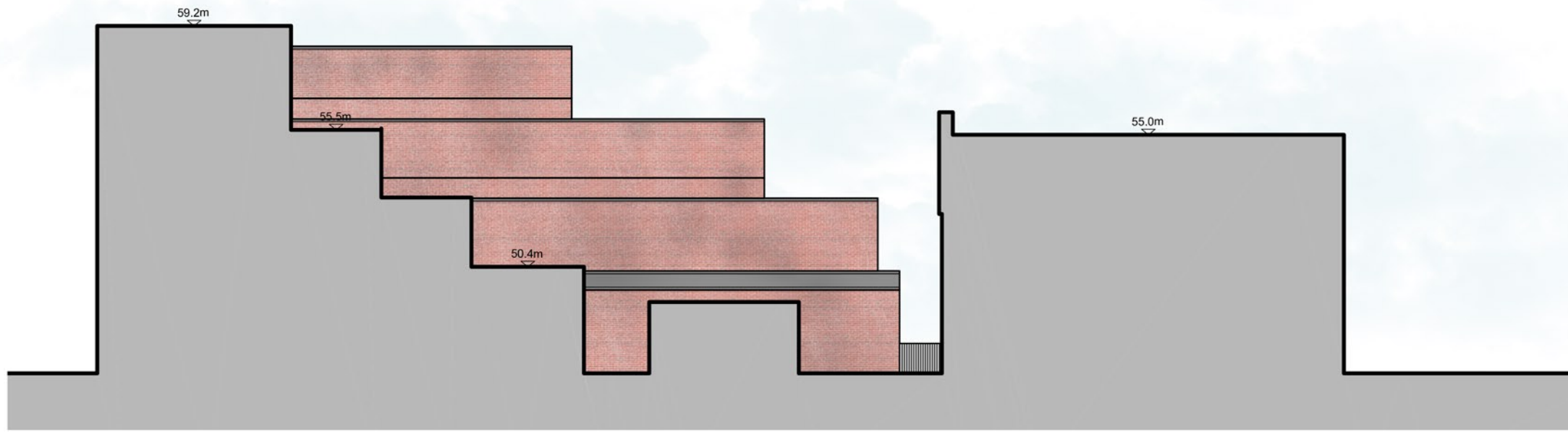

Proposed Side Elevation (Section Through Eastern Neighboring Property)

Revision Note & Date		Amended	Checked
Rev	Date	Note	
P1	10.11.21	Planning Issue	KB

ON
 ARCH
 ITECT
 URE

Canterbury Studio
 Logan House, St Andrews Close
 Canterbury,
 CT1 2BP
 info@onarchitecture.co.uk
 onarchitecture.co.uk
 01227 634334

London Studio
 Ink Rooms, 25-37, Easton Street
 Clerkenwell
 WC1X 0DS

Project Title
**Residential Development at 28
 Bellegrave Rd, Welling, Kent, DA16 3PU**
 Clients Details
Acorn Planning Management

Drawing Title
Proposed Eastern Street Elevations

BIM Number	Scale	Date	Drawn	Checked
	1:200 @ A3	Nov 2021	KB	--

Drawing Status
PLANNING

Project No.	Drawing No.	Status	Revision
20.180	302		P1

