

This drawing and the design are the copyright of **ON Architecture Ltd only**.  
 This drawing should not be copied or reproduced without written consent.  
 All dimensions are to be checked on site prior to setting out and fabrication and **ON Architecture Ltd**  
 should be notified of any discrepancy prior to proceeding further.  
 For Construction & Fabrication Purposes - Do not scale from this drawing, use only the illustrated  
 dimensions herein. Additional dimensions are to be requested and checked directly.  
 Illustrated information from 3rd party consultants/specialists is shown as indicatively only. See other  
 consultant / specialist drawings for full information and detail.

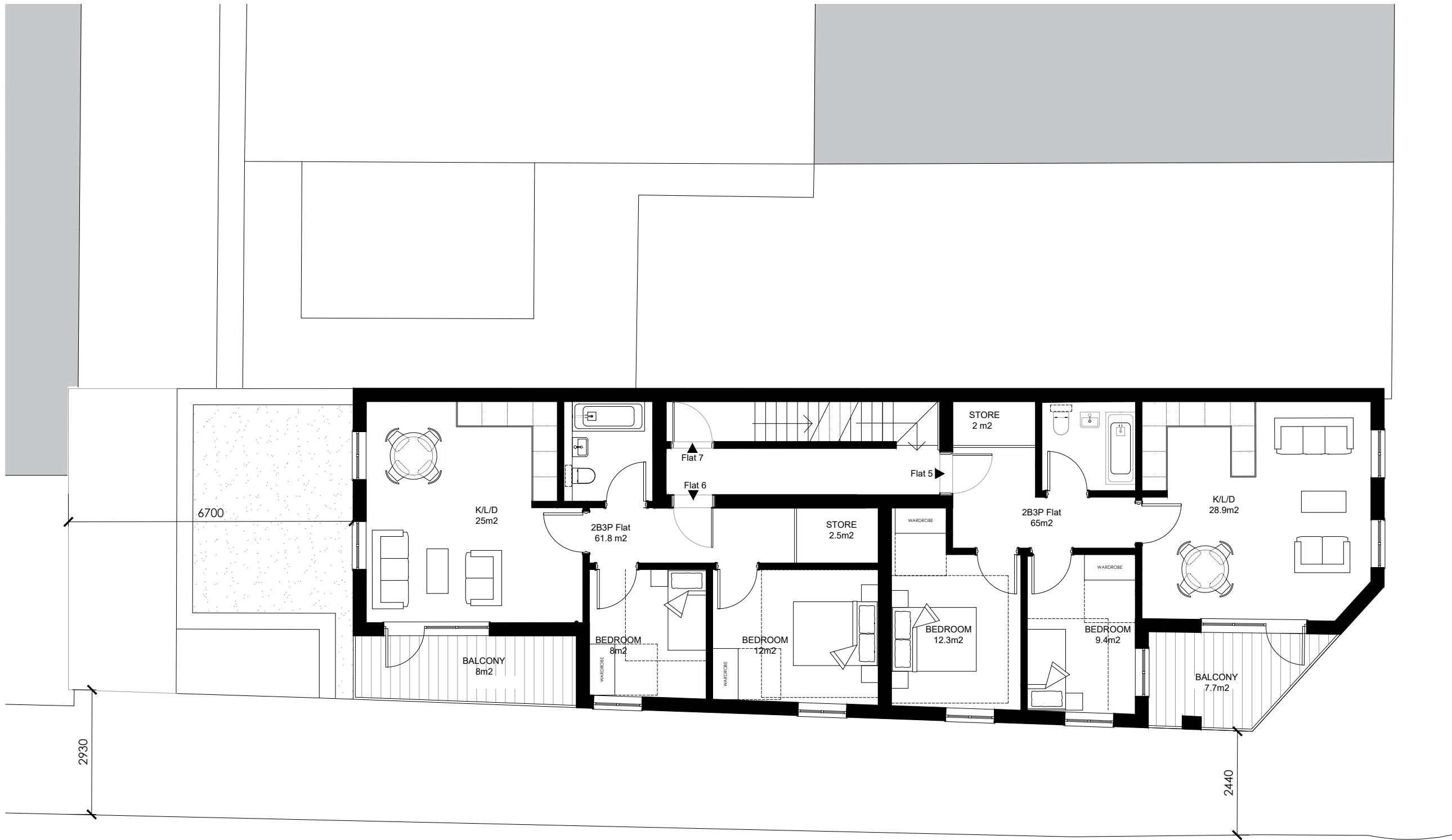

Revision Note & Date				
Rev	Date	Note	Amended	Checked
P1	22.08.21	Planning Issue	KB	SM
P2	24.06.21	Updated Following Client Comments	KB	SM

**ON**  
**ARCH**  
**ITECT**  
**URE**

Canterbury Studio  
 Logan House, St Andrews Close  
 Canterbury,  
 CT1 2BP  
 info@onarchitecture.co.uk  
 onarchitecture.co.uk  
 01227 634334

London Studio  
 Ink Rooms, 25-37, Easton Street  
 Clerkenwell  
 WC1X 0DS

Project Title  
**Residential Development at 28  
 Bellegrove Rd, Welling, Kent, DA16 3PU**  
 Clients Details  
**Acorn Planning Management**

Drawing Title  
**Proposed Second Floor Plan**

BIM Number				
Scale	Date	Drawn	Checked	
1:100@A3	June 2021	KB	SM	

Drawing Status  
**PLANNING**

Project No.	Drawing No.	Status	Revision
20.180	203		P2

