

PROPOSED

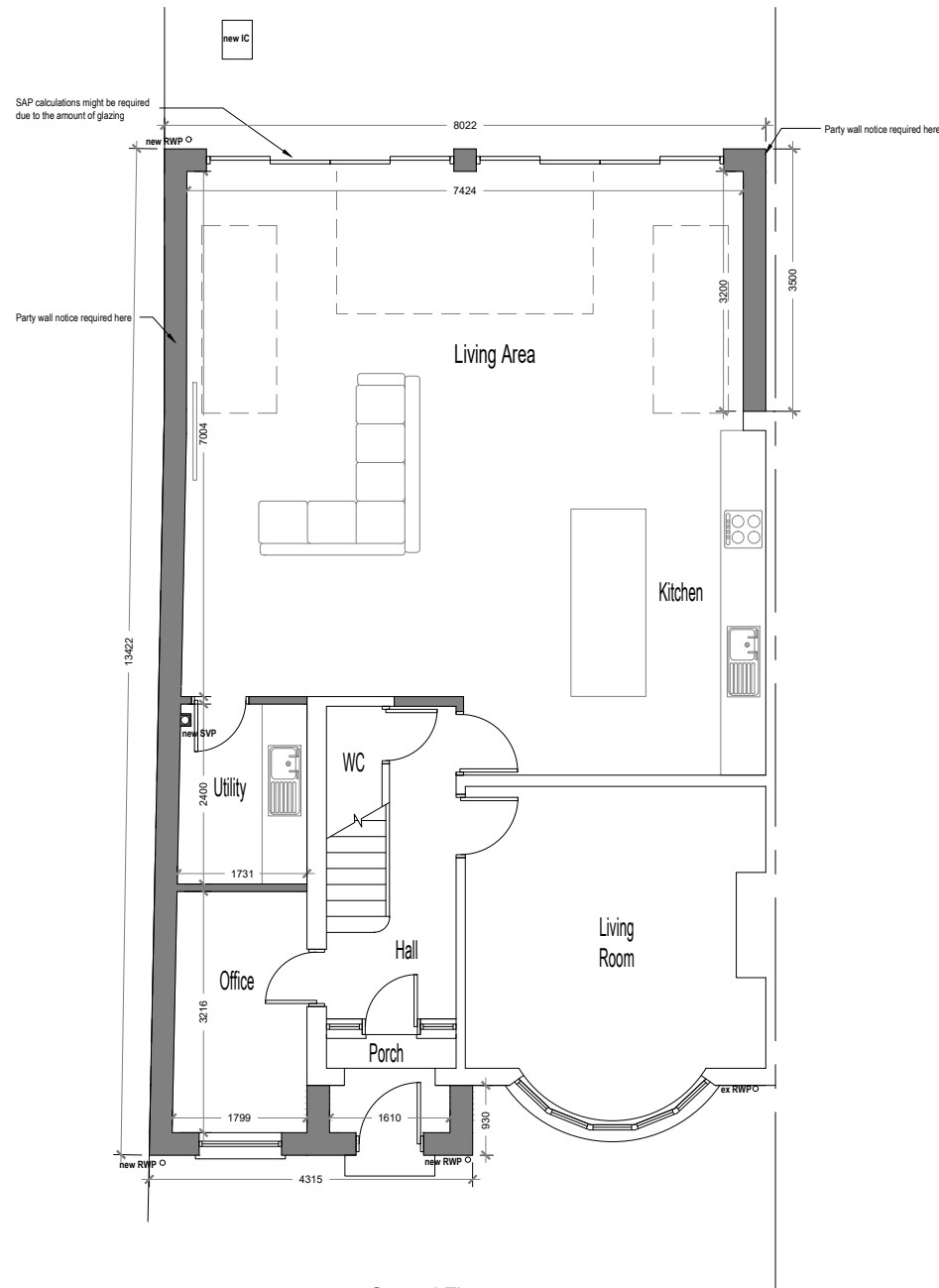

Ground Floor
 Area ca. 95.60 m²
 Additional Area: 34.70m²

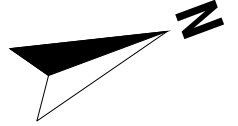
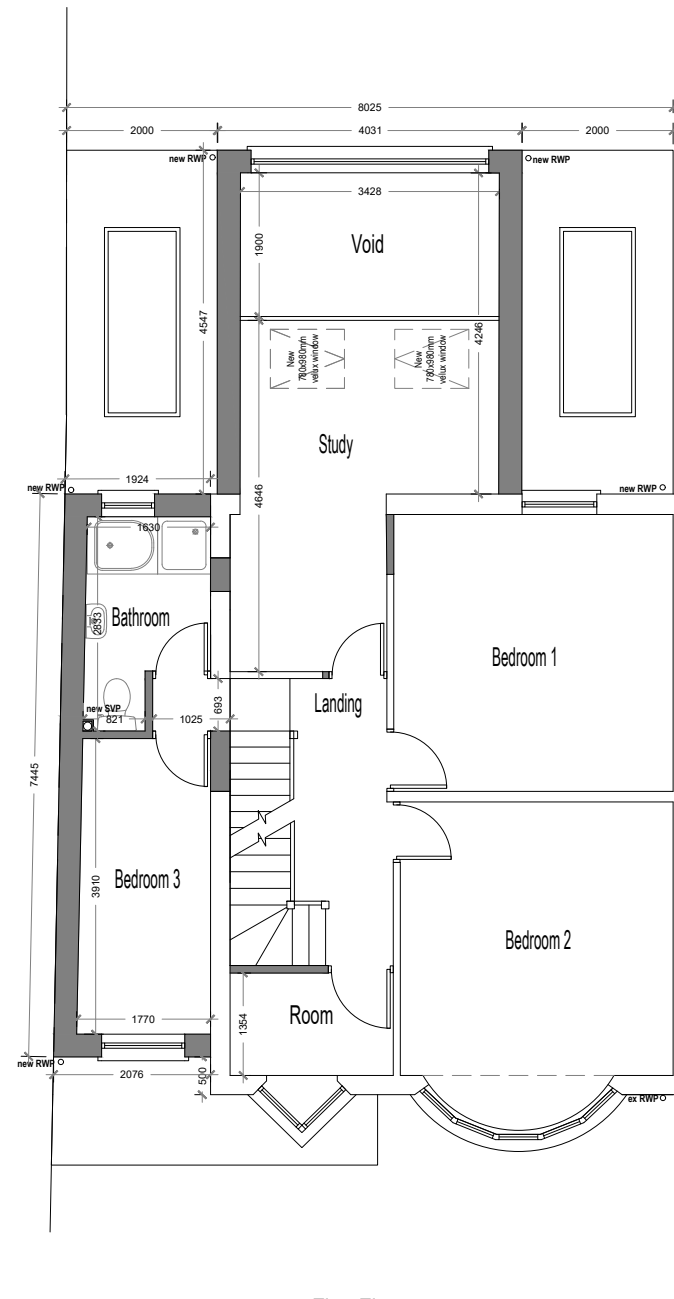

First Floor
 Area ca. 73.69 m²
 Additional Area: 30.21m²

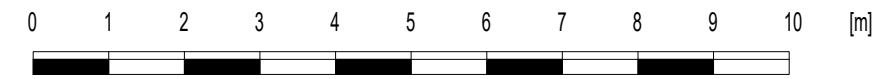

Revision notes:		
Rev:	Date:	Notes:
001		The Contractor must carry out His/Her own measured survey prior to works commencing on site to verify site dimensions and to report any discrepancies to the Designer. Contractor to refer to Building Control Notes. Contractor is responsible for final on site design using on site dimensions. Contractor responsible for on site drainage layout/runs - to be agreed by Building Control prior to Construction starting on site. All Details to be approved by Building Control prior to construction starting on site.

Drawn by: MW	Project: 23 Park Grove, Bexleyheath, DA76AA
Client:	Drawing Title: EXISTING PLANS

Date: 04.10.2021	No.: 21-1544
Scale @ A3: 1:100	Rev: A
Issue: PLANNING DRAWINGS	Page: D06

Plan It
 Architectural Services
 www.planituk.co.uk