

WEST ELEVATION

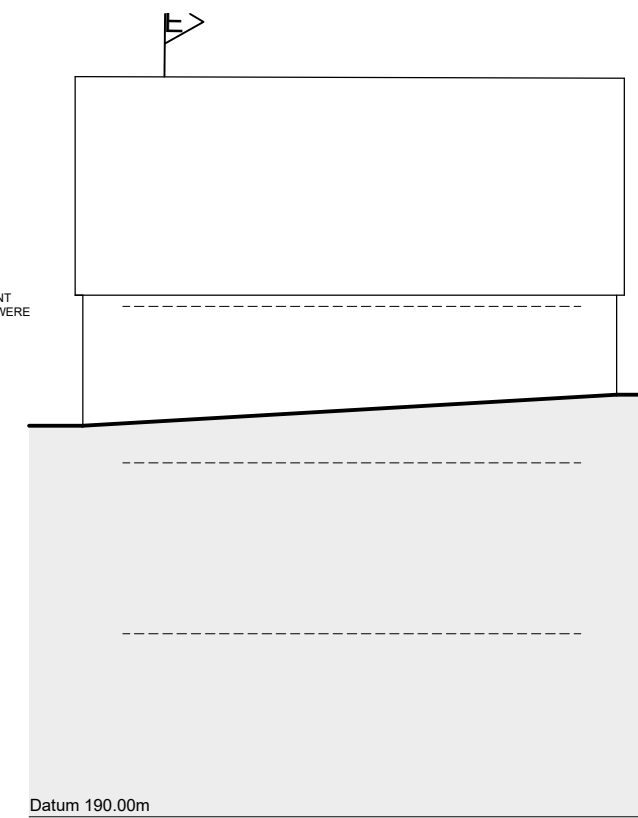

NORTH ELEVATION

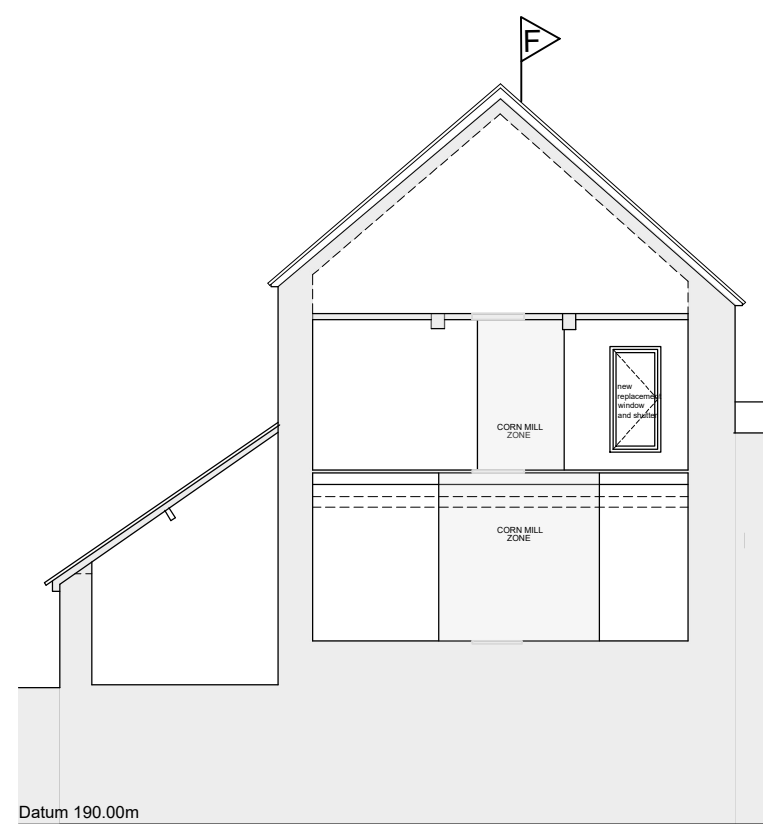

Section E-E

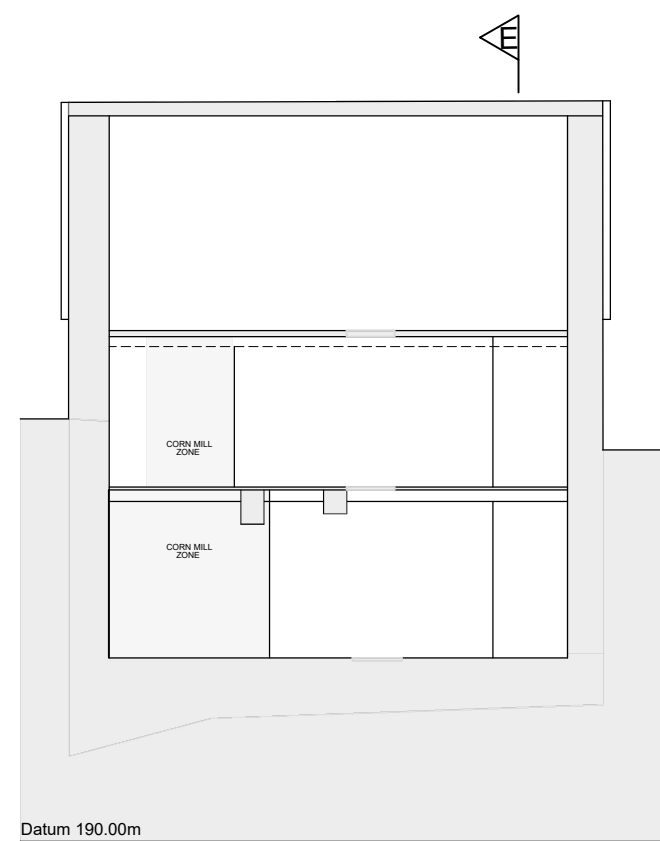

Section F-F

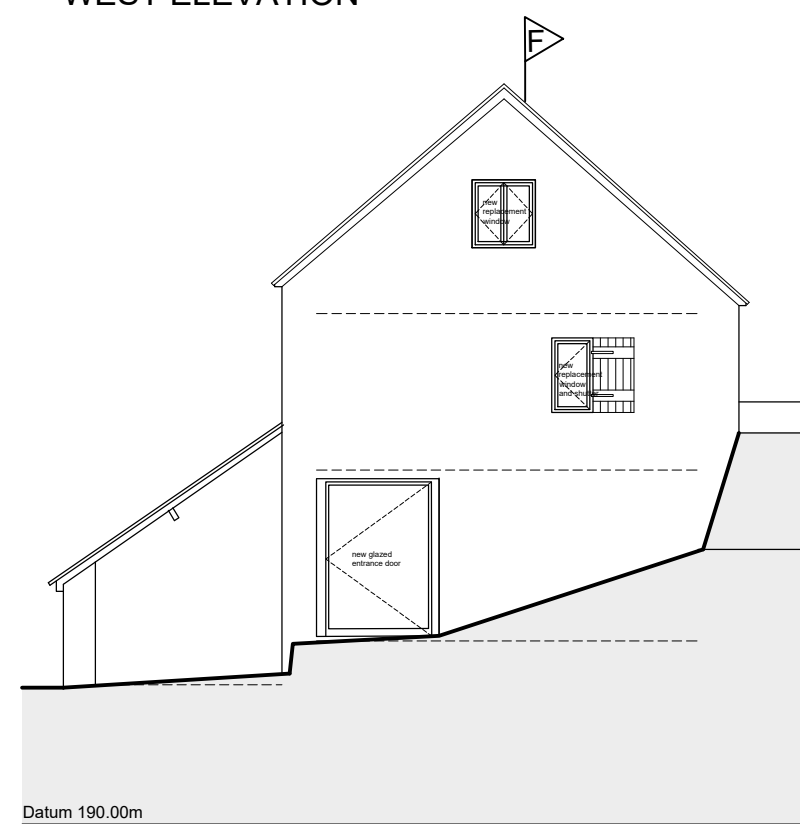

EAST ELEVATION

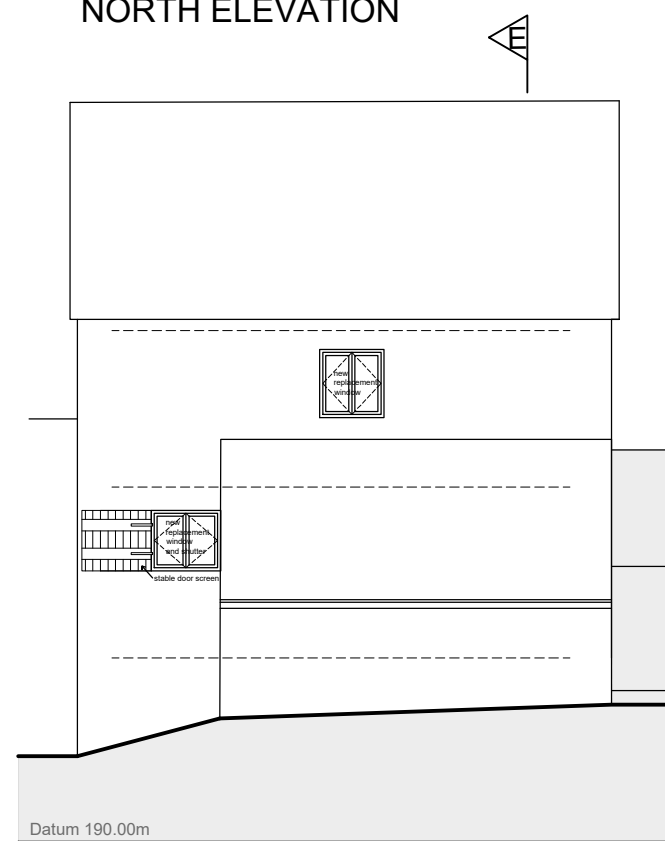

SOUTH ELEVATION

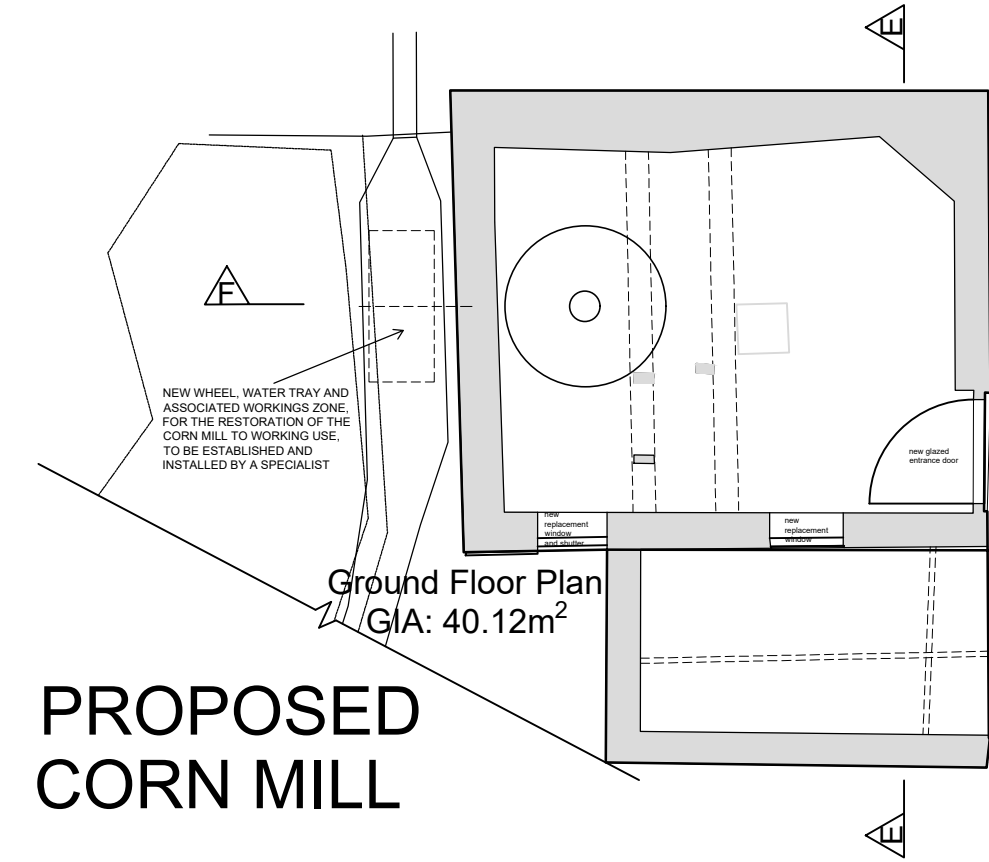

PROPOSED CORN MILL

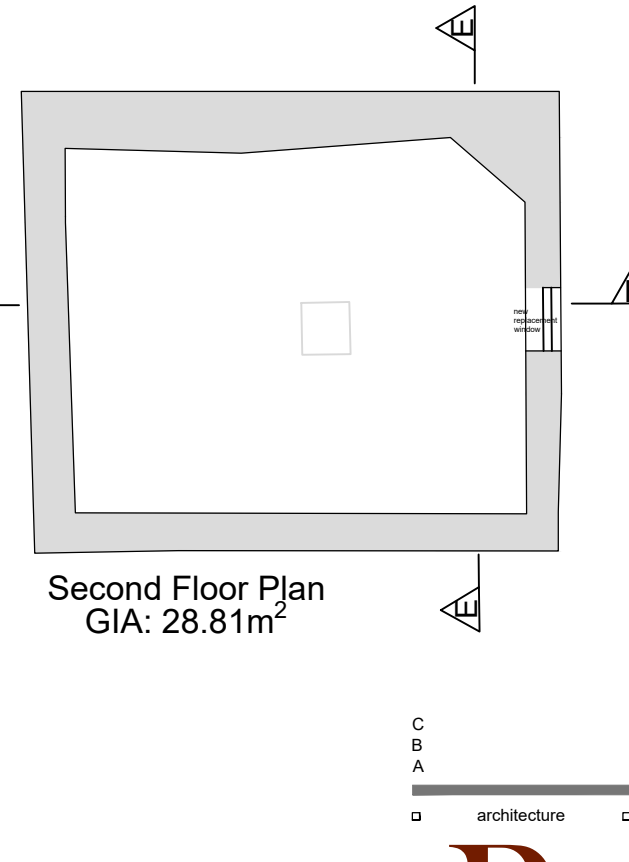
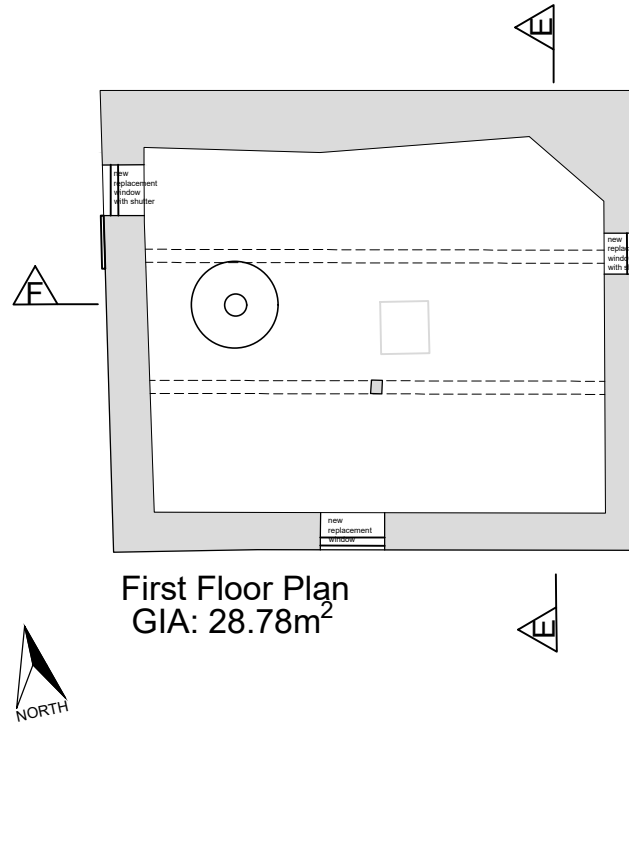

NOTES:  
THE CORN MILL IS TO BE RESTORED TO WORKING ORDER. WORKS TO BE ESTABLISHED AND SPECIFIED - SEE MACHINERY REPORT & \* SEE STRUCTURAL ENGINEERS LETTERS

MLL:  
- REPLACEMENT OF ROOF AND GUTTERS  
- NORTH WALL TO BE PROPPED  
- STEELWORK TO FLOORS  
- REINFORCED CONCRETE SLAB TO GROUND FLOOR  
- EXISTING FOUNDATIONS EXAMINED

LEAN-TO:  
- SIDE WALL RECONSTRUCTED

Scale 1:100



C	Update drawing	17.09.21	MP
B	Update drawing	01.09.21	MP
A	Update drawing	27.08.21	MP

architecture urban design graphic design site: **Corn Mill & Corn House - Clee St Margaret - SY7 9DT**

title: **Proposed CORN MILL**

scheme: **Residential**

scale: 1:100 @ A2 date: AUG '21 drawn: MP approved: FP

drawing number: **1 6 2 1 - P 6 C**

PROJECT DESIGN STUDIO Ltd  
The Old Parsonage,  
Bedford Street,  
Woburn, MK17 9QL

T: 01525 292577  
E: admin1@projectdesignstudio.co.uk  
www.projectdesignstudio.co.uk

© COPYRIGHT OF PROJECT DESIGN STUDIO Ltd.