

**PROPOSED
MILL HOUSE**

Ground Floor Plan
GIA: 250.85m²

KEY:
[Red outline] demolition

- NOTES:**
- EXISTING EXTERNAL WALLS, THAT REMAIN SO, TO BE RELINED INTERNALLY.
 - EXISTING GROUND FLOORS TO BE REFURBISHED AS INSULATED SLABS.
 - EXISTING 1ST FLOORS TO BE REFURBISHED.
 - EXISTING ROOFING TO BE REFURBISHED AND INSULATED.
 - EXISTING MAIN CHIMNEY TO BE REBUILT.
 - EXISTING EXTERNAL STONE WALLS MADE GOOD AND REPOINTED EXTERNALLY (AND AT CENTRAL LINK).
 - SEE STRUCTURAL ENGINEERS LETTERS ALL TO LATEST BUILDING REGULATIONS.

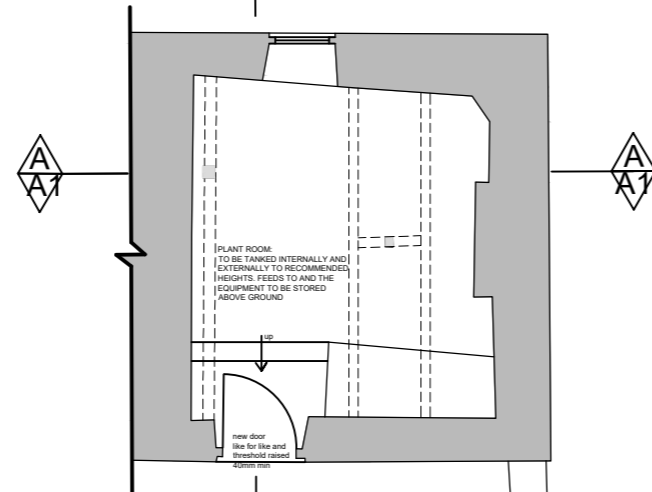

Cellar Plan
GIA: 17.10m²

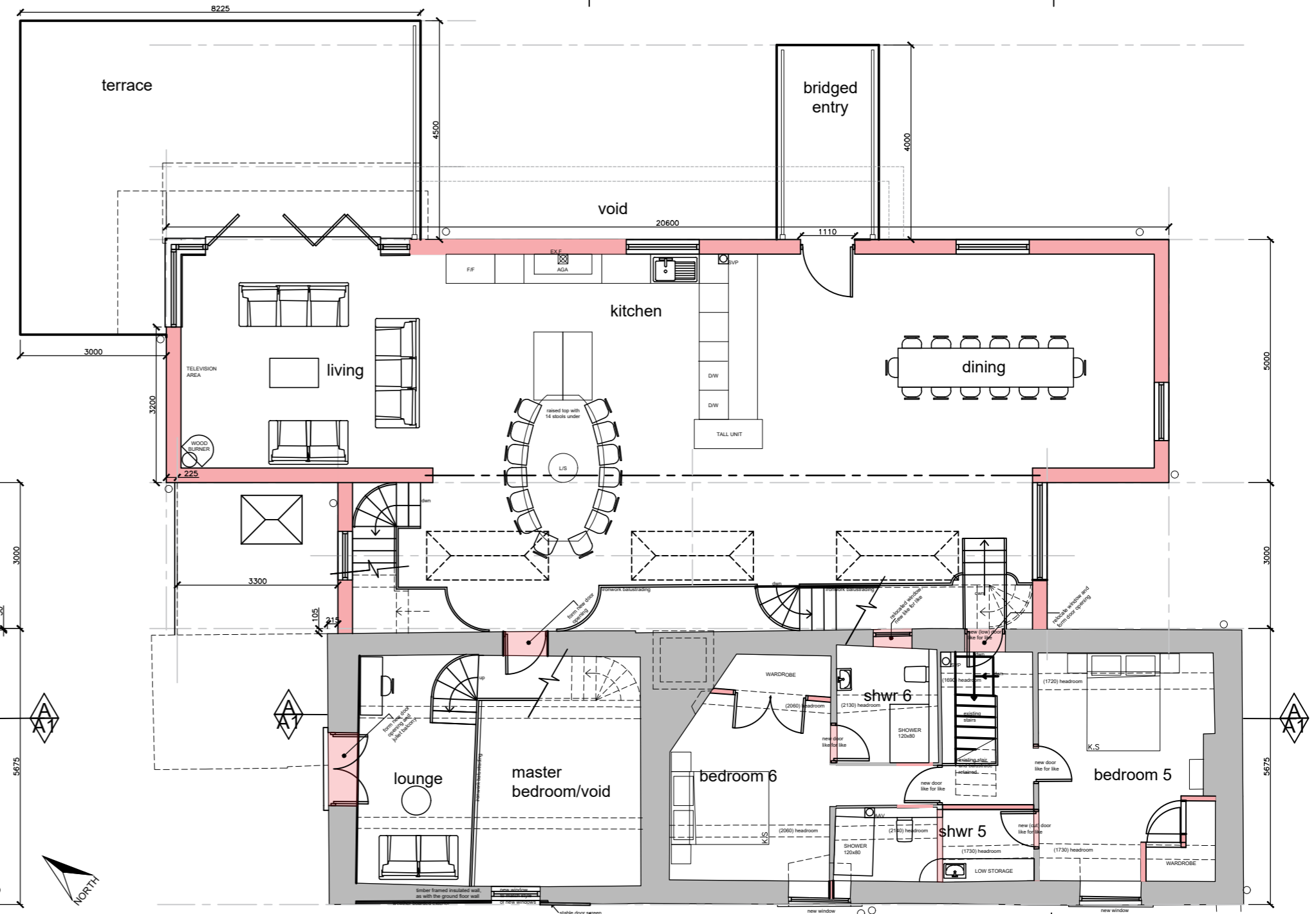

First Floor Plan
GIA: 223.85m²

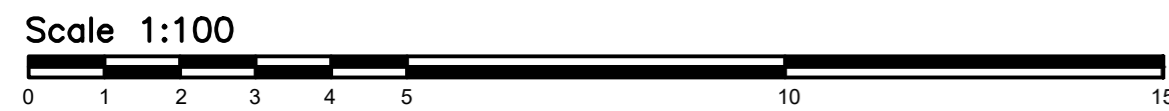

PLANNING

D	Update drawing	17.09.21	MP
C	Update drawing	13.09.21	MP
B	Update drawing	01.09.21	MP
A	Update drawing	27.08.21	MP

architecture urban design graphic design site: **Corn Mill & Corn House - Clee St Margaret - SY7 9DT**

title: **Proposed MILL HOUSE PLANS - 1 OF 4**

scheme: **Residential**

scale: 1:100 @ A2 date: AUG '21 drawn: MP approved: FP

drawing number: **1 6 2 1 - P 1 D**

Project Design Studio Ltd
PROJECT DESIGN STUDIO Ltd
The Old Parsonage,
Bedford Street,
Woburn, MK17 9QL

T: 01525 292577
E: admin1@projectdesignstudio.co.uk
www.projectdesignstudio.co.uk

© COPYRIGHT OF PROJECT DESIGN STUDIO Ltd.