

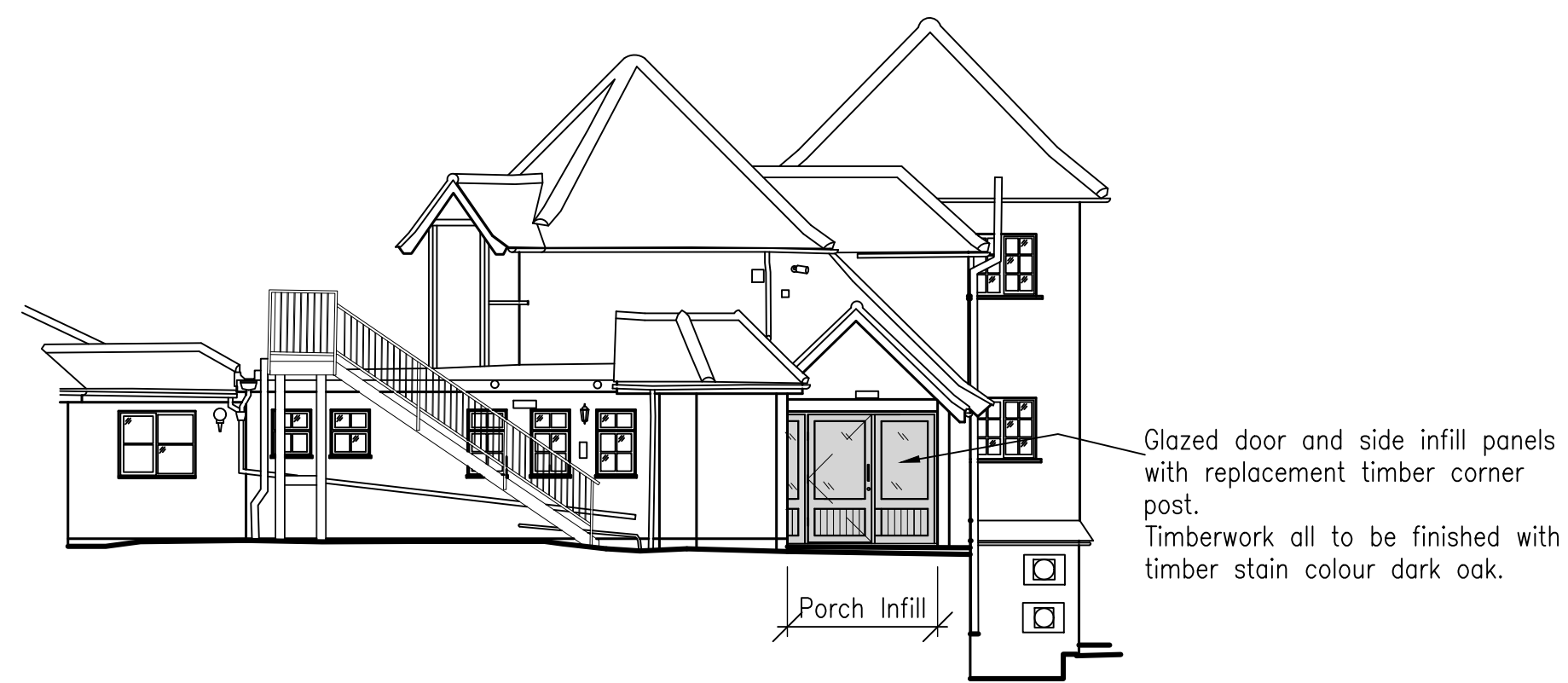

**South Elevation**



**West Elevation**



**North Elevation**

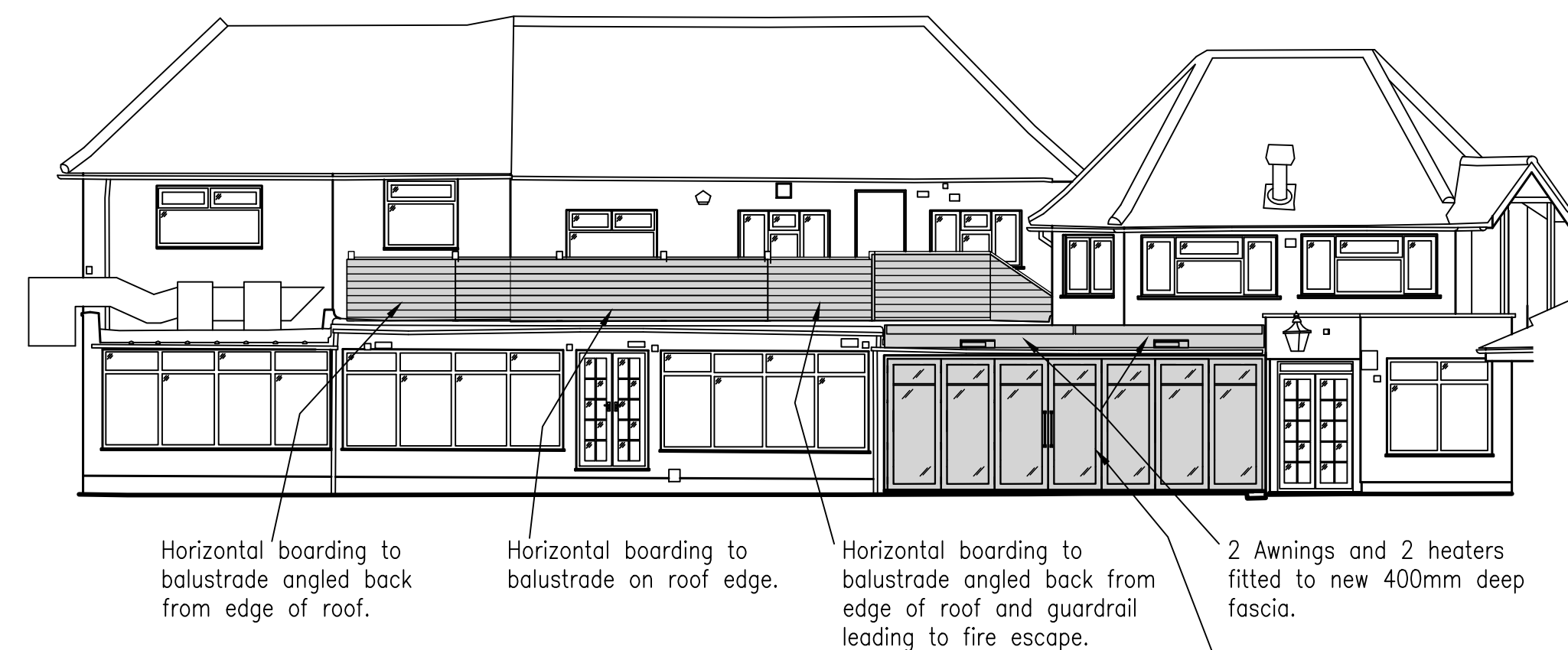

**East Elevation**

Horizontal boarding to be 150mm deep weatherboarding finished with timber stain colour dark oak.

All new works are shaded light grey for identification purposes.



**SURVEY INFORMATION**  
All the drawings are based on CAD base plans provided by others and Design Coalition cannot accept any liability, or guarantee the accuracy of that information, and all details must be checked on site before commencement of any works, and as work proceeds. Design Coalition must be consulted on all significant discrepancies before effected works proceed.

**NOTES**

The Contractor is to check and verify all building and site dimensions, levels and sewer invert levels at connection points before work starts.  
This drawing must be read with and checked against any structural or other specialist drawings provided.  
The Contractor is to comply in all respects with the current Building Regulations whether or not specifically stated on these drawings.  
This drawing is not intended to show details of foundation or ground conditions. Each area of ground relied upon to support the structure depicted must be investigated by the Contractor and suitable methods of foundation be provided.  
This drawing is to be read in conjunction with all other standard Mitchells & Butlers specifications and documentation.  
© This drawing remains the Copyright of Mitchells & Butlers Retail Limited.

Mitchells & Butlers Retail Limited  
27 Fleet Street  
Birmingham  
B3 1JP  
0870 609 3000



**REVISIONS**

REV	DESCRIPTION	BY	DATE

**DESIGN COALITION**  
THE OLD MILL CASTLE STREET ONGAR ESSEX CM5 9JY

ADMIN@DESIGNCOALITION.CO.UK  
WWW.DESIGNCOALITION.CO.UK 01277 368000

PROJECT  
**Fishers Pond, Eastleigh**

BRAND  
**Vintage Invested**

BUN  
**200271**

TITLE  
**Proposed Elevations**

DRAWN	SCALE @ A1	SCALE @ A3	DATE
EAL	1:100	1:200	Oct 21
CHECKED	PROJECT/DRAWING NO	REVISION	
-	4653/203		