

# PROPOSED

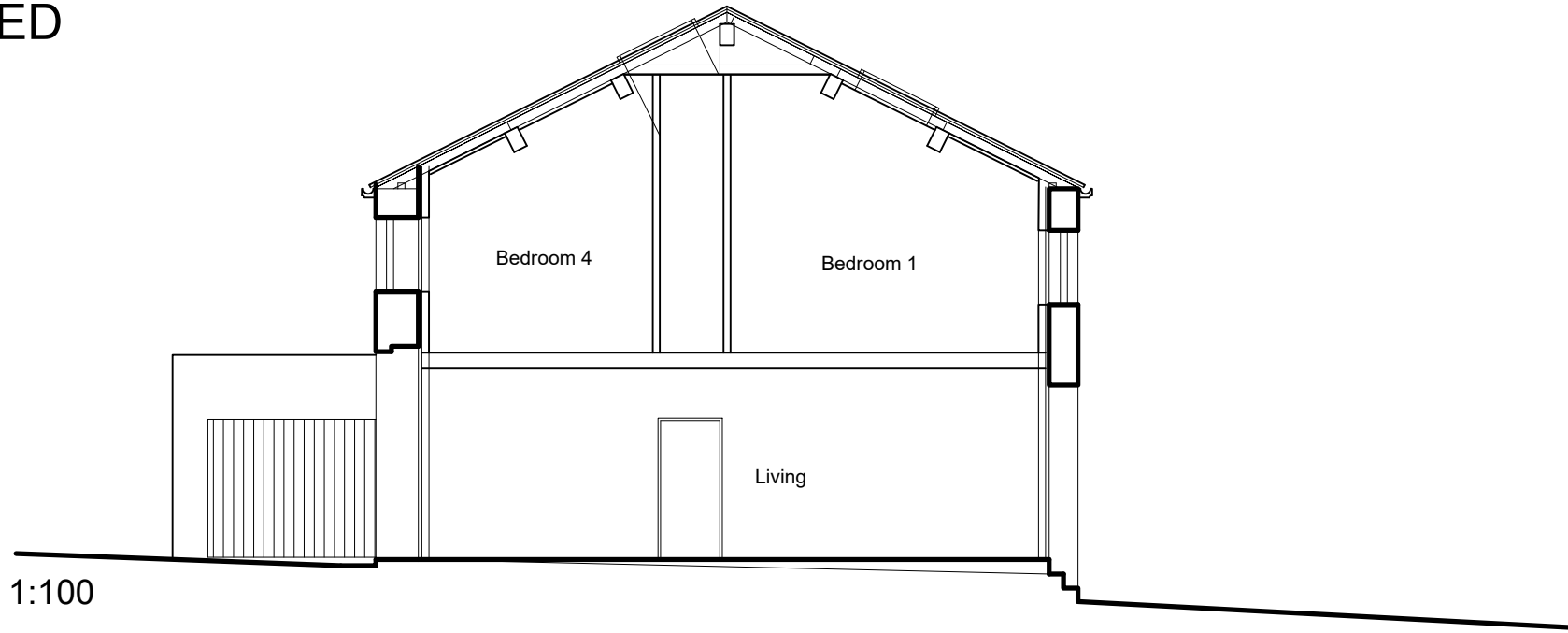

Section AA 1:100

## notes

**Copyright** of this drawing belongs to John Thornton RIBA, all rights reserved. Copies must not be made of this drawing without the written consent of John Thornton RIBA

**Do not scale from drawings**, work from figured dimensions only. Any discrepancies in the drawings should be reported to the Architect for a decision.

**Construction (Design and Management) Regs.** The contractor is responsible for informing the client, and for carrying out all measures necessary to ensure compliance with, any relevant health and safety legislation, in particular the Construction (Design and Management) Regs. 1994

**Party Walls Act 1996:** Work on or close to party walls is controlled by the Party Walls Act 1996. This places a duty on the owners of the building where the work is being carried out to give notice to any affected neighbours.

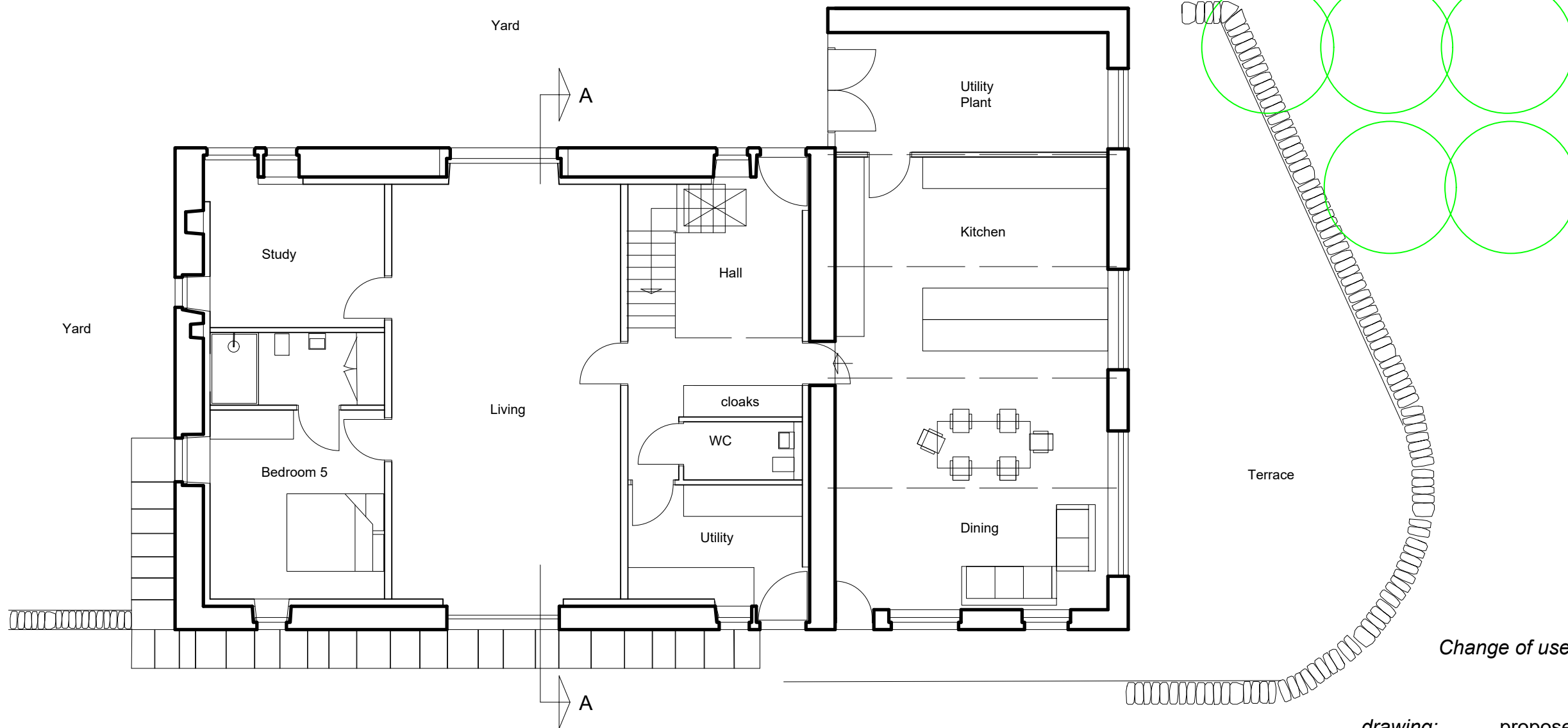

Ground Floor Plan 1:100

0 1 2 3 4 5M

*Change of use of barn to dwelling*  
**Wilcroft Barn**

Pecket Well

proposed ground floor plan

1:100 @ A3

Sept 2021

1295.101R2

*drawing:*

*scale:*

*date:*

*drawing No:*



**John Thornton**  
Chartered Architect

The Old Vicarage  
Cragg Road  
Mytholmroyd  
HX7 5EG  
T+F 01422 881851  
E johnthorntonRIBA@aol.com



Royal Institute of British Architects