

Ground Floor Plan

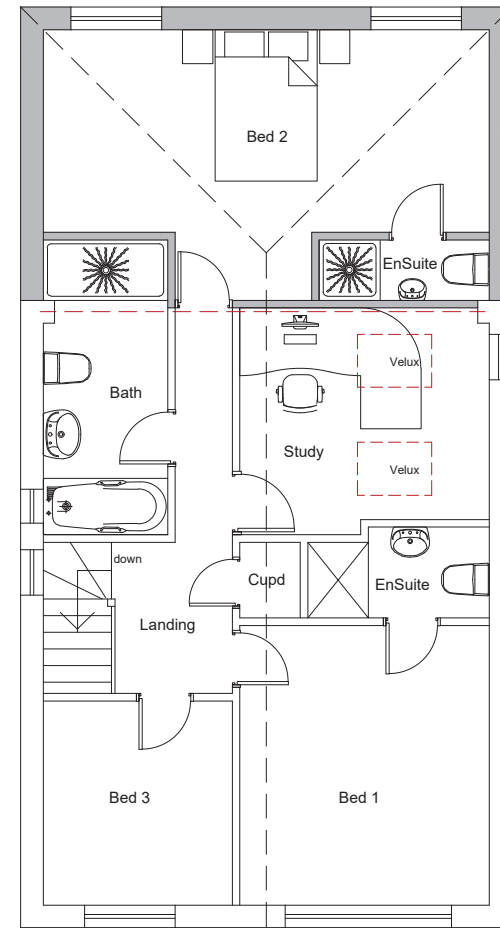

First Floor Plan

PROJECT  
 Proposed First Floor Rear Extension,  
 9 Holly Road,  
 Ashurst SO40 7BA

STATUS  
 Planning Application

CLIENT TITLE  
 Mr G Vinall Floor Plans - PROPOSED

DRAWING NO. REVISION  
 1911-PL03

SCALES DATE DRAWN  
 1/100 @A3 Nov 21 MA