

MR & MRS FULLER  
 BROOMSMEAD FARM TRING SPN.  
 18<sup>th</sup> NOVEMBER 2021  
 REF: 20K32/EXT4/05A  
 (REVA - WINDOW ADDED 01/12/21)

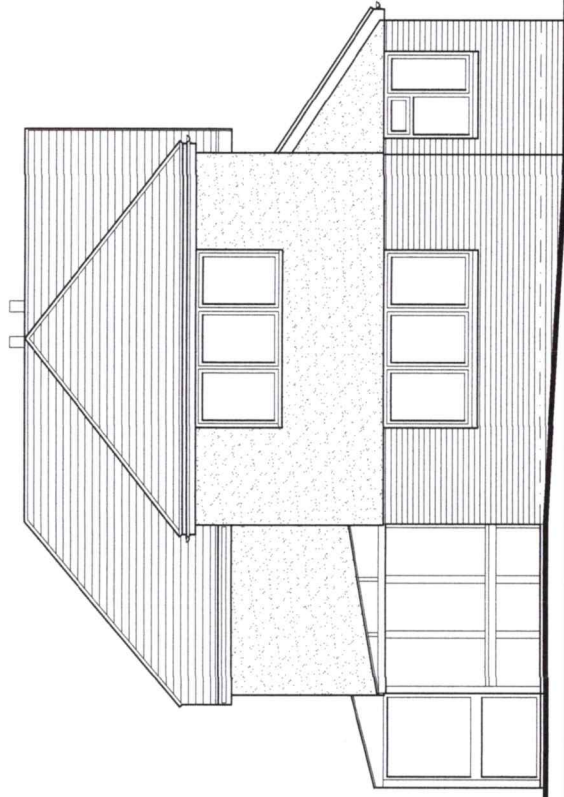

Right Flank Elevation (Existing)

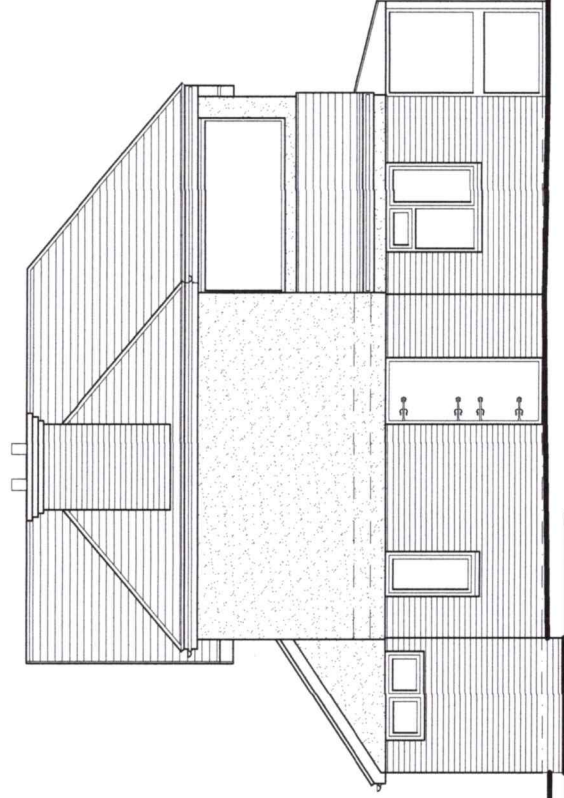

Left Flank Elevation (Existing)  
16/01/A4/05

