

MR & MRS FULLER  
BROOMSMEAD FARM TN18 5PN,  
18<sup>th</sup> NOVEMBER 2021,  
REF: 201032/EX19/02.

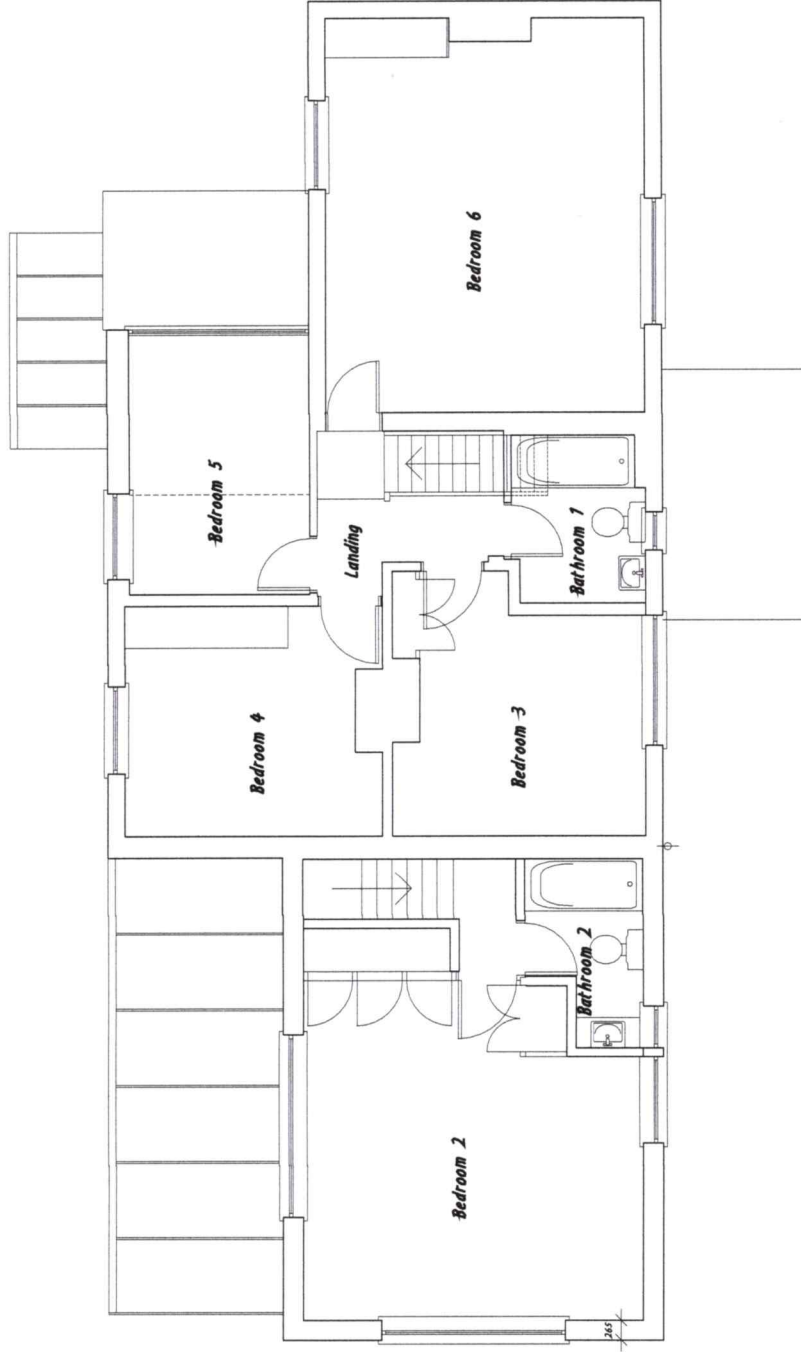

16/01/A4/02

0 1M 2M 3M 4M 5M 6M 7M 8M 9M 10M

1:100 © A.H.

First Floor Plan  
(Existing)