

Amendments/Notes

Rev.	Detail	By	Date
--	---	--	XXXX.

**LEGEND**

	WALLS PROP
	WALLS EXISTI
	DEMOLISHED
	OVERHEAD
	FLOOR/LEVEL PROPOSED

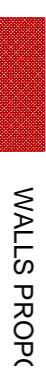
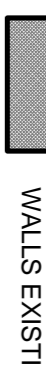
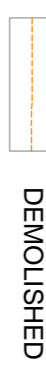
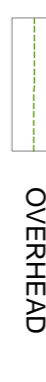
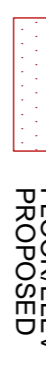
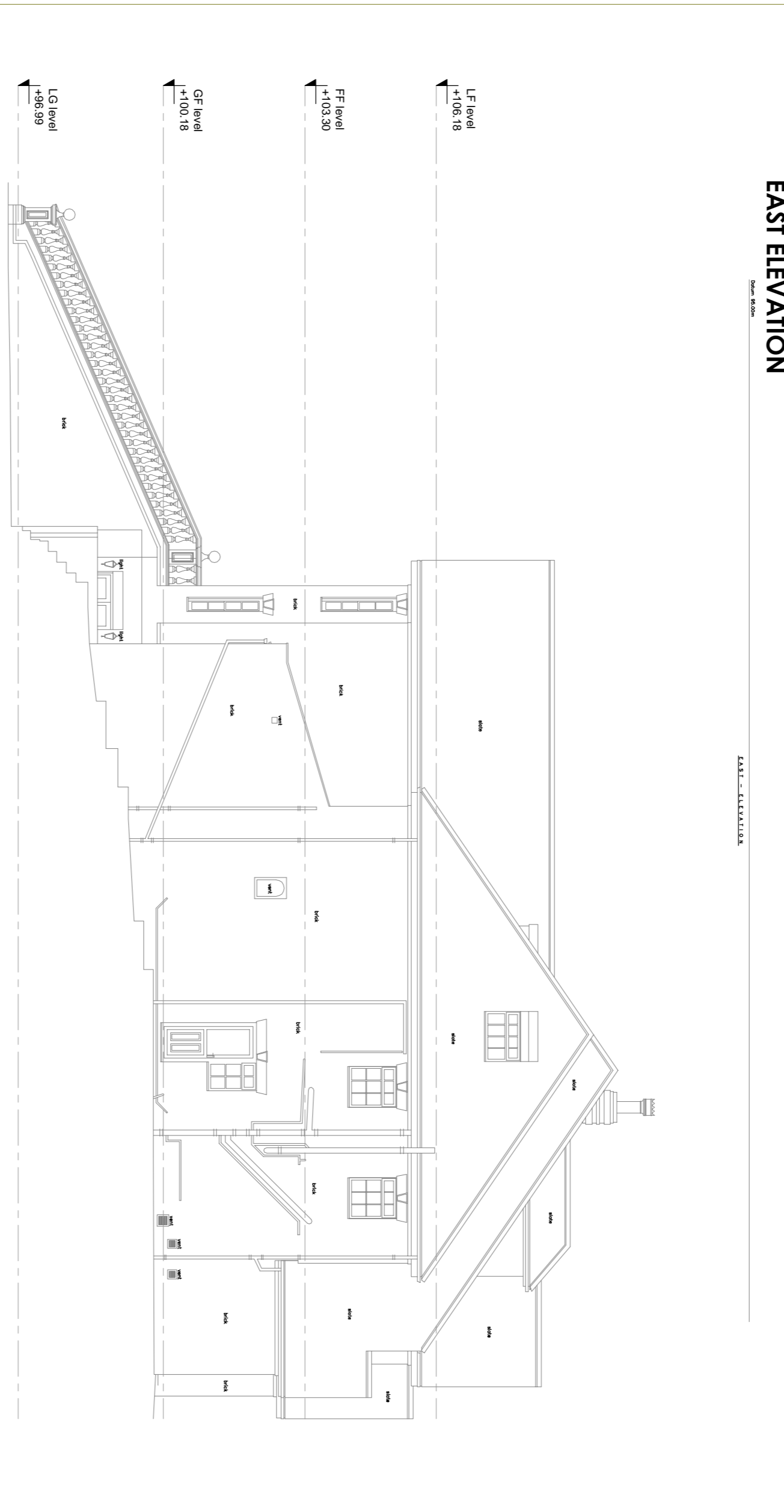
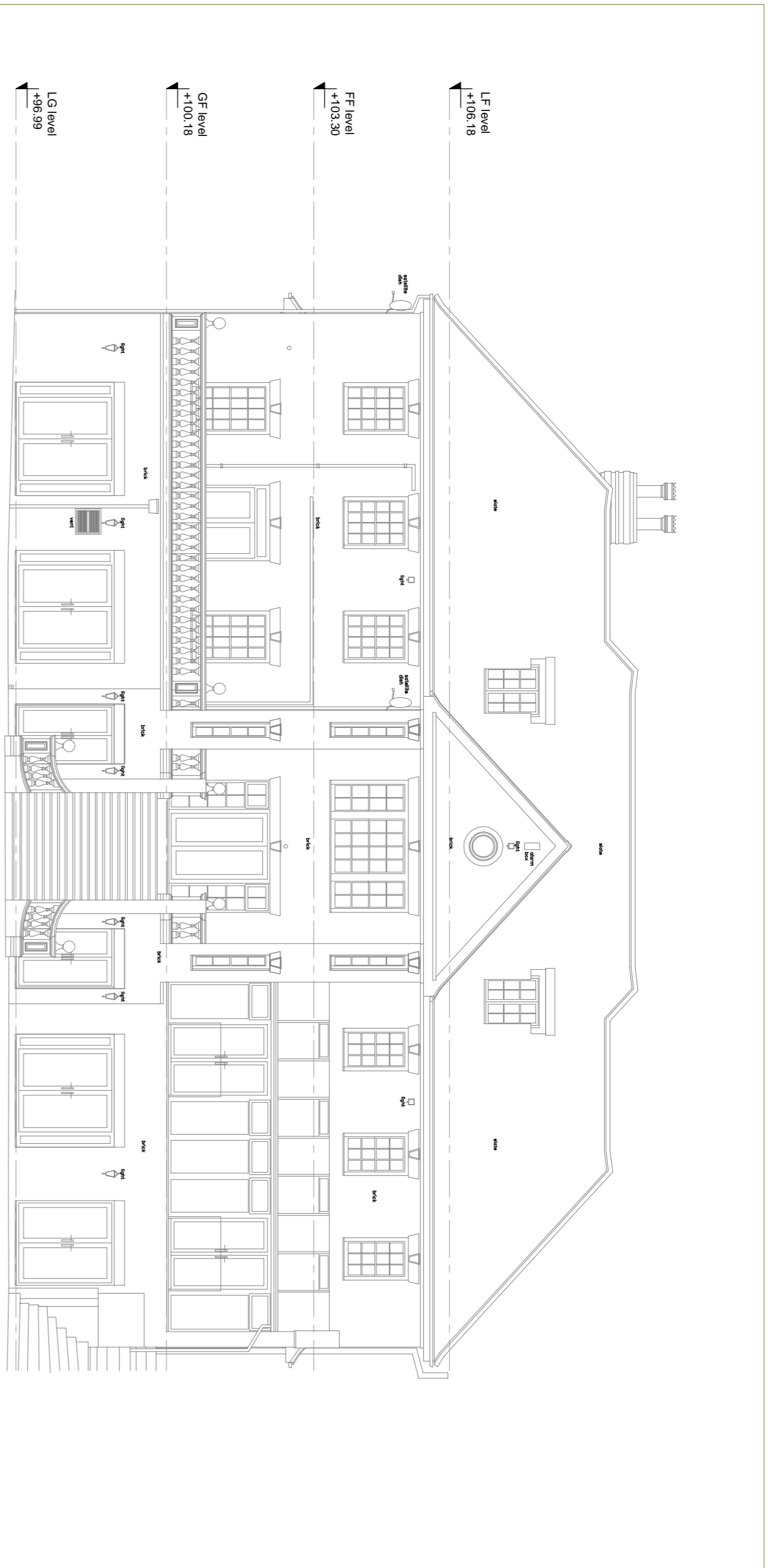
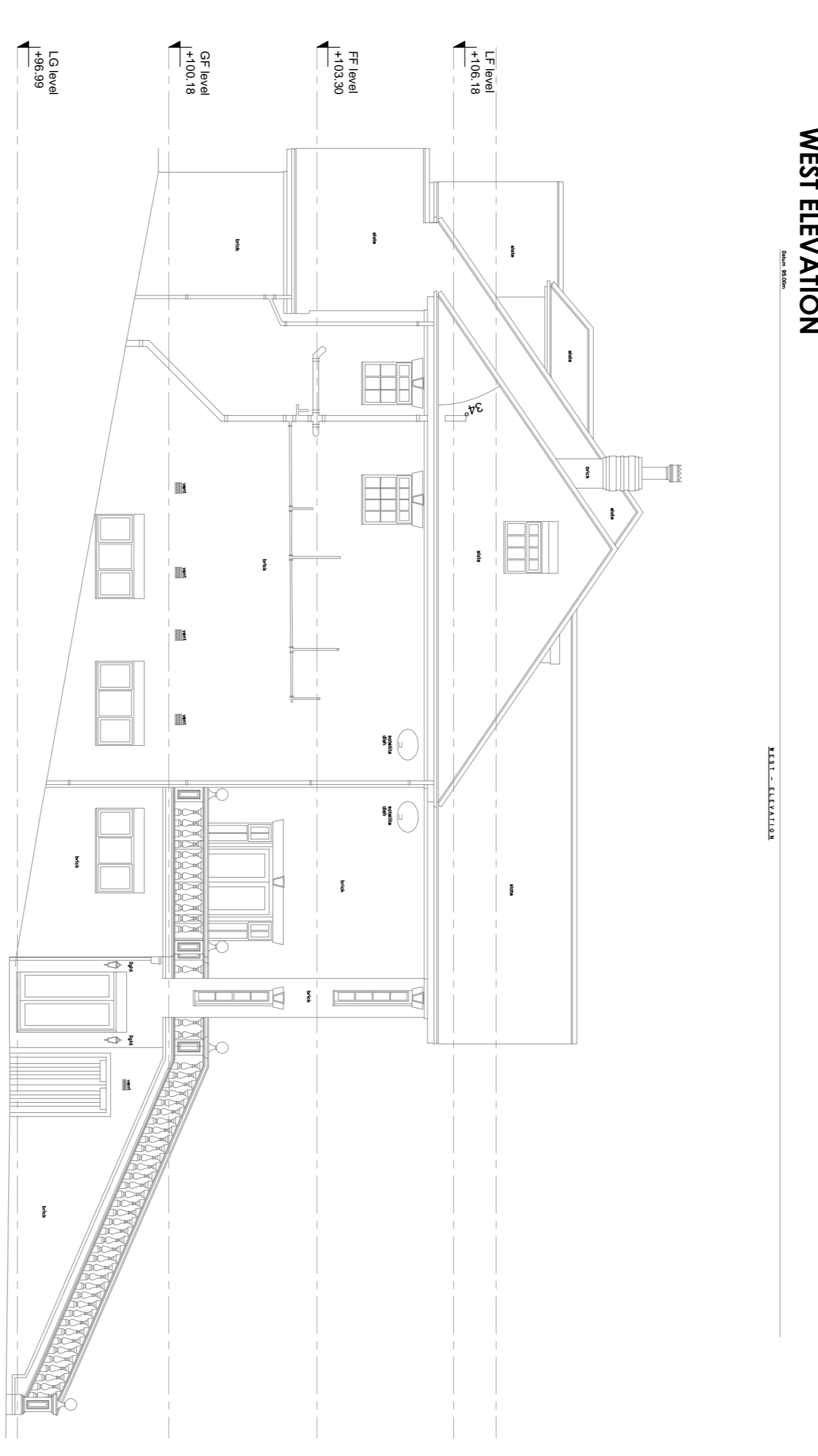
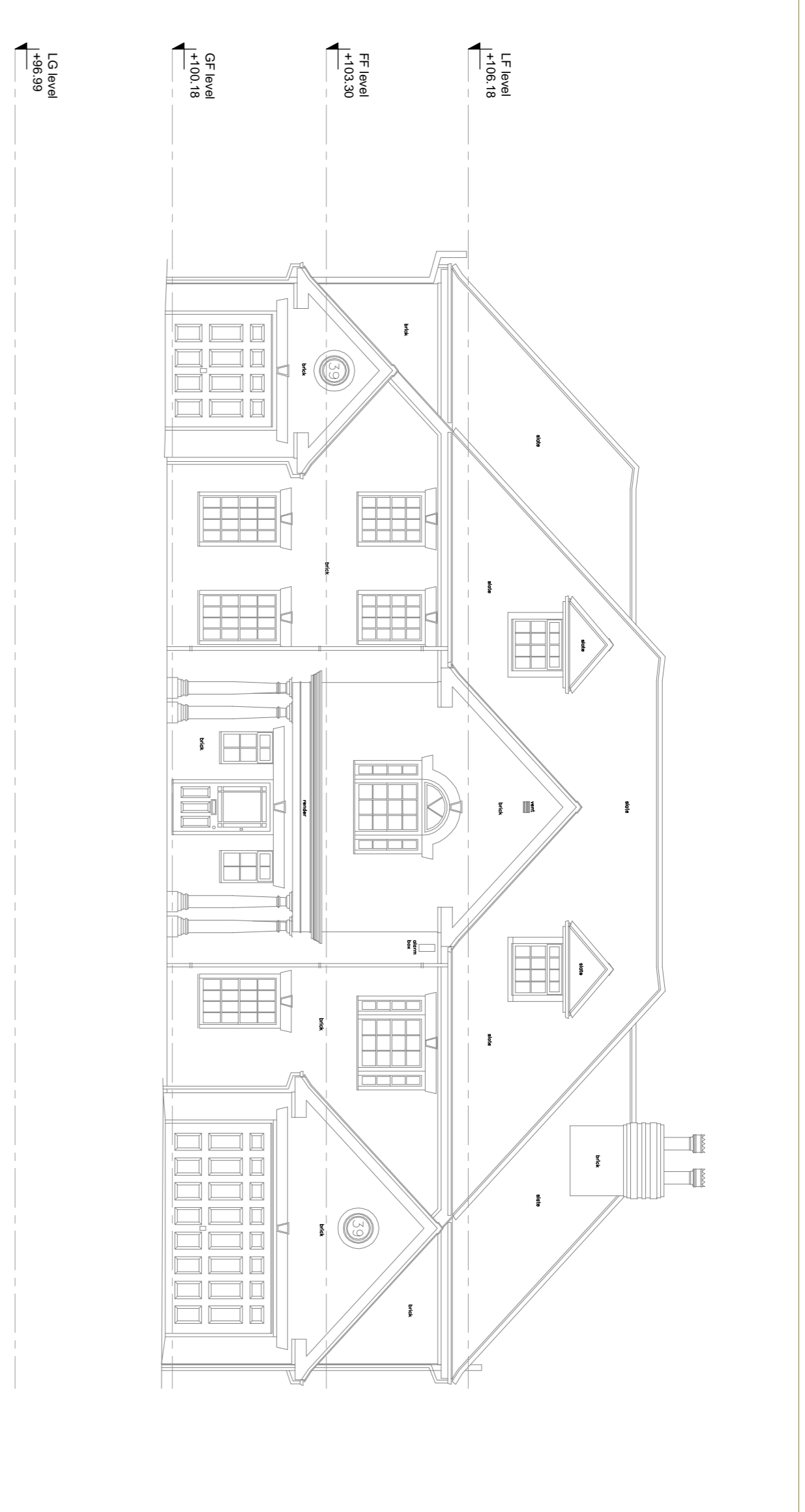

All dimensions and levels to be checked on site by contractor prior to preparation of shop drawings and commencement of work on site.  
 This drawing and the copyrights and patents therein are the property of the Architect and may not be used or reproduced without consent.  
 This drawing is to be read in conjunction with all relevant consultants and/or specialist's drawings/documents and any discrepancies or variations are to be notified to the Architect before the affected work commences.  
 All works on site are to be carried out fairly in accordance with the Building Regulations, Building Control, Building Code of Practice, Building Regulations, British Standards and Codes of Practice as appropriate.

Project  
**39 ASTONS ROAD**  
**MOOR PARK, NORTHWOOD**  
**HA6 2LB**

Drawing  
 EXISTING  
 ELEVATIONS

**SEABROOK ARCHITECTS**  
**CHARTERED ARCHITECTS**  
 Link House, St Mary's Way, Chessam, Bucks HP5 1HR  
 Tel: 01494 778918  
 e-mail: [sp@seabrookarchitects.co.uk](mailto:sp@seabrookarchitects.co.uk)

Drawn By	MD	Date	April 2017
Checked By	Checked by	Date	Checked date
Approved By	Approved	Scale	1:100@A1
Drawing No.	5473 PL 06	Rev.	-

